

**LOCATED IN GOVERNMENT LOT 2, SECTION 10, T35N, R08E,
TOWN OF HARRISON, LINCOLN COUNTY, WISCONSIN**

BEARINGS REF. TO THE SOUTH LINE
SECTION 10, T35N, R08E, ASSUMED TO
BEAR S87°38'52"W.

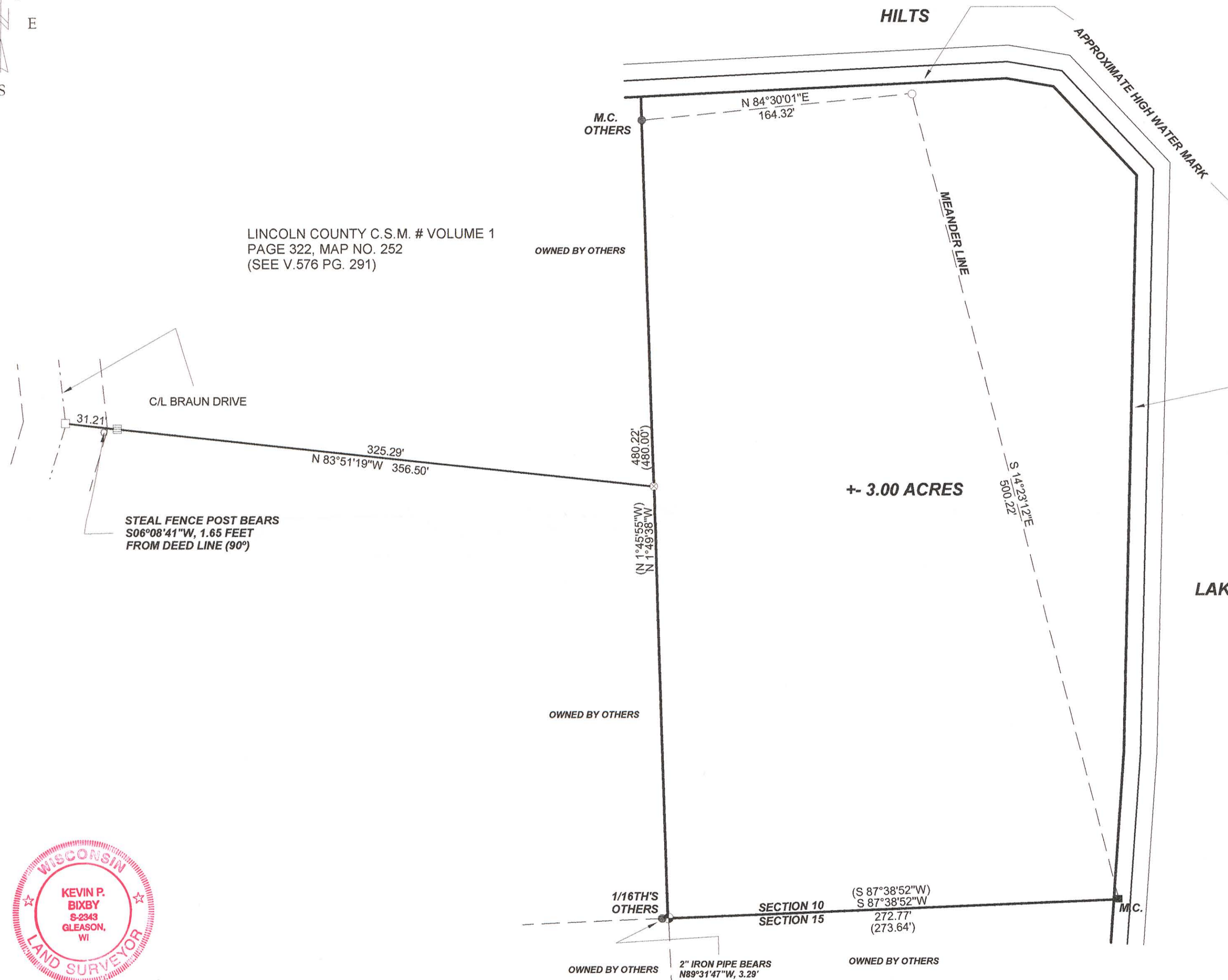
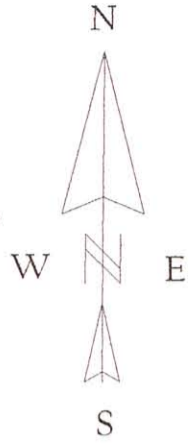

LINCOLN COUNTY C.S.M. # VOLUME 1
PAGE 322, MAP NO. 252
(SEE V.576 PG. 291)

C/L BRAUN DRIVE

STEEL FENCE POST BEARS
S06°08'41\"W, 1.65 FEET
FROM DEED LINE (90°)

+/- 3.00 ACRES

LAKE

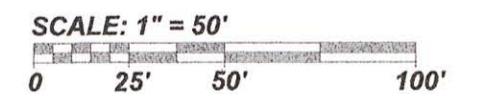

LEGEND

- EXISTING GRANITE MONUMENT
- ⊕ EXISTING 1" CAPPED I.P.
- EXISTING 2" I.P.
- SET 80D SPIKE
- () MEASURED BY OTHERS
- ⊗ EXISTING 1" IRON PIPE
- ⊕ SET 3/4" X 24" IRON PIPE
- CALCULATED POSITION

NOTE: BASIS OF SURVEY IS LINCOLN COUNTY DOCUMENT NUMBER
443748 AND PLAT OF SURVEY BY LOFTUS SURVEYING DATED 01/10/80.
HIGH WATER MARK OF HILTS LAKE IS APPROXIMATE. ACREAGE IS
APPROXIMATE.

I, KEVIN P. BIXBY, HEREBY CERTIFY THAT I HAVE SURVEYED THE ABOVE LANDS UNDER
THE DIRECTION OF PAUL JOHNSON AND THAT THE ABOVE MAP IS A TRUE AND CORRECT
REPRESENTATION OF THE LANDS SURVEYED TO THE BEST OF MY KNOWLEDGE AND BELIEF
THAT I HAVE COMPLIED WITH THE PROVISIONS OF AE 7 OF THE WISCONSIN ADMINISTRATIVE CODE.

Kevin P. Bixby 09/24/08
KEVIN P. BIXBY R.L.S. 2343 DATE

REVISED 09/24/08 TO SHOW SOUTH LINE
OF LINCOLN COUNTY C.S.M. # 252

RECEIVED BY LINCOLN COUNTY
SURVEYOR THIS 19th DAY
OF November 20 08
Tom Doherty
COUNTY SURVEYOR

DWG. NO. 0411	BIXBY LAND SURVEYING, INC. P.O. BOX 1532, RHINELANDER, WI. 54501 PHONE NUMBER: 715-362-LAND
SURVEY FOR PAUL JOHNSON RHINELANDER, WISCONSIN	
SCALE: 1" = 50' DATE: 08-14-07 DWN BY: K.B.	

M568A