

SOUTH LINE SURVEY OF THE SE 1/4 - SE 1/4 AND EAST LINE SURVEY OF THE SE 1/4, ALL BEING LOCATED IN SECTION 25, T35N, R07E, TOWN OF KING, LINCOLN COUNTY, WISCONSIN

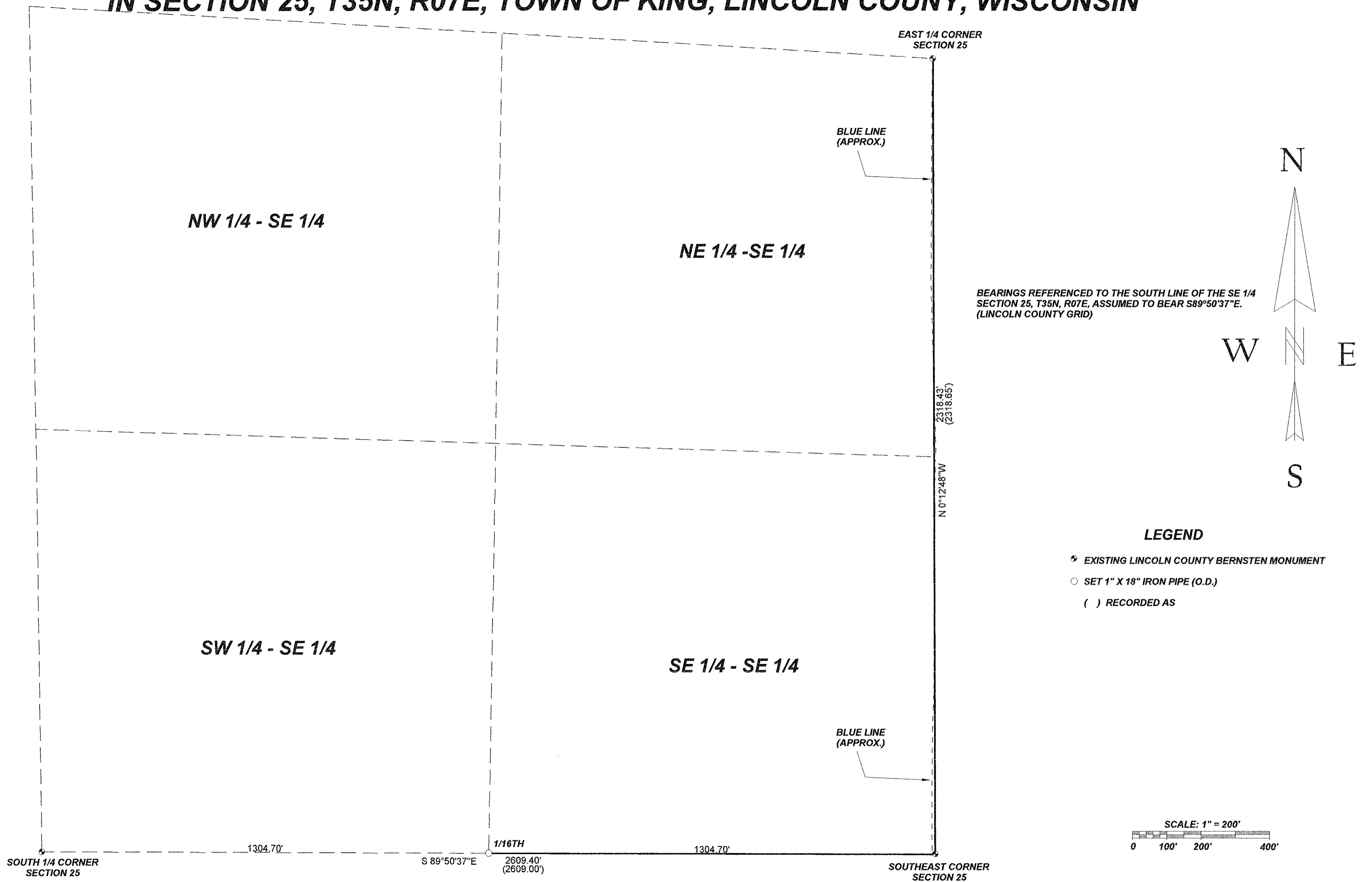

I, KEVIN P. BIXBY, HEREBY CERTIFY THAT I HAVE SURVEYED THE ABOVE LINES UNDER THE DIRECTION OF KEVIN BURNS AND THAT THE ABOVE MAP IS A TRUE AND CORRECT REPRESENTATION OF THE LINES SURVEYED TO THE BEST OF MY KNOWLEDGE AND BELIEF THAT I HAVE COMPLIED WITH THE PROVISIONS OF AE 7 OF THE WISCONSIN ADMINISTRATIVE CODE.

Kevin P. Bixby
 KEVIN P. BIXBY R.L.S. 2343

02/20/09
 DATE **M576B**

RECEIVED BY LINCOLN COUNTY SURVEYOR THIS 2ND DAY OF September 20 09
Tony Dallen
 COUNTY SURVEYOR

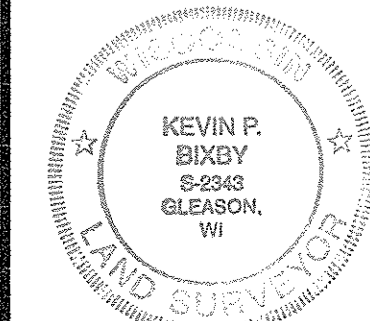

DWG. NO. **0470** **BIXBY LAND SURVEYING, INC.**
 P.O. BOX 1532, RHINELANDER, WI. 54501
 PHONE NUMBER: 715-362-LAND

SURVEY FOR
U.W.S.P.
TREE HAVEN
 TOMAHAWK, WI.