

NORTH LINE SURVEY OF THE NE 1/4 - SW 1/4, SECTION 33, T32N, R07E, TOWN OF MERRILL, LINCOLN COUNTY, WISCONSIN



BEARINGS REF. TO THE WEST LINE SEC. 33,
T32N, R07E, ASSUMED TO BEAR S00°13'40"W.

NOTE:

Coordinate basis is Lincoln County Grid.

LEGEND

- ⊕ EXISTING 3/4" IRON ROD
- ⊙ EXISTING LINCOLN COUNTY BERNSTEIN MONUMENT
- CALCULATED POSITION
- () RECORDED AS

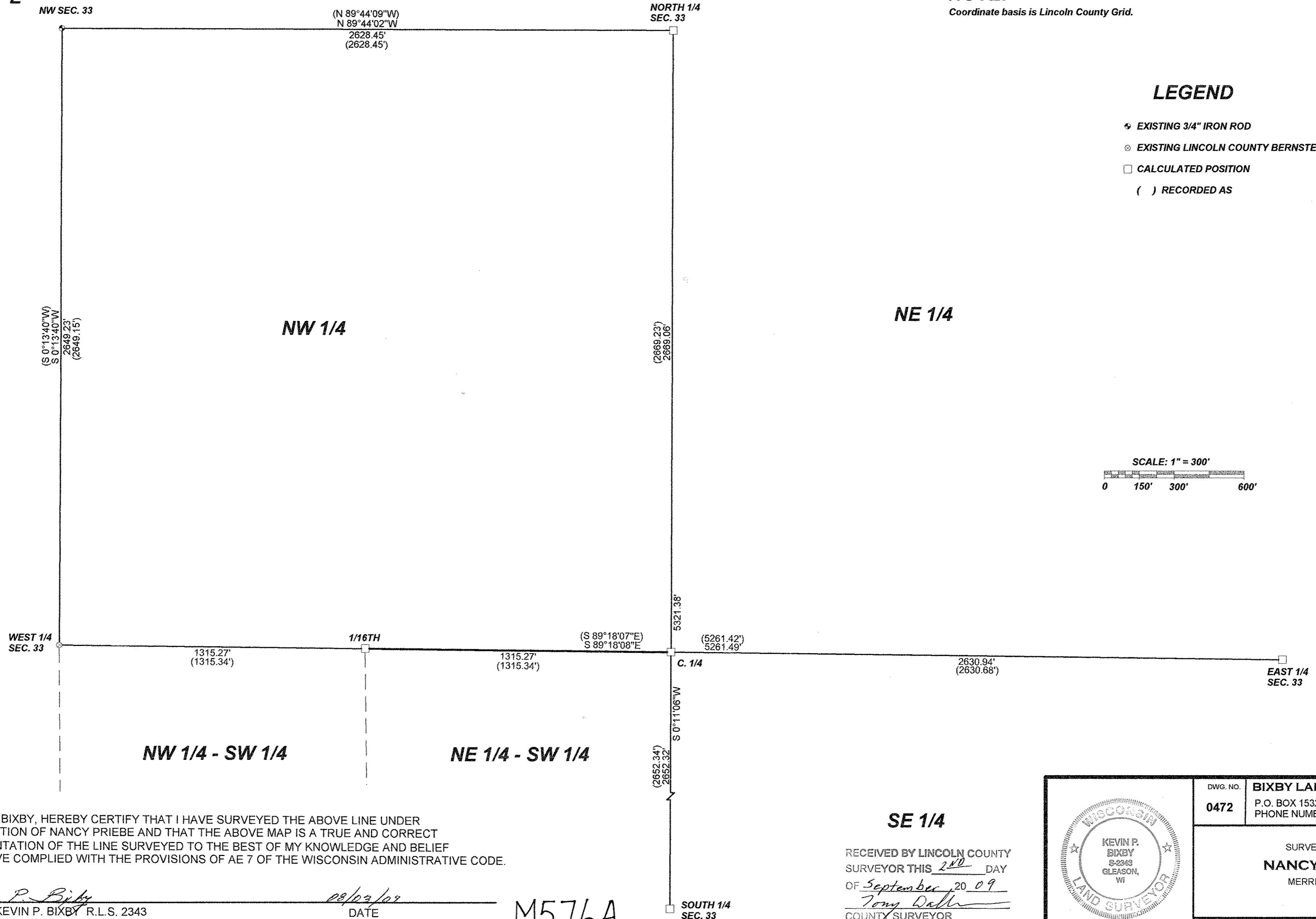
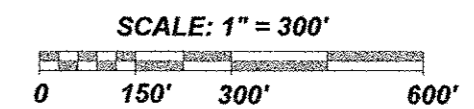

I, KEVIN P. BIXBY, HEREBY CERTIFY THAT I HAVE SURVEYED THE ABOVE LINE UNDER THE DIRECTION OF NANCY PRIEBE AND THAT THE ABOVE MAP IS A TRUE AND CORRECT REPRESENTATION OF THE LINE SURVEYED TO THE BEST OF MY KNOWLEDGE AND BELIEF THAT I HAVE COMPLIED WITH THE PROVISIONS OF AE 7 OF THE WISCONSIN ADMINISTRATIVE CODE.

Kevin P. Bixby
KEVIN P. BIXBY R.L.S. 2343

08/03/09
DATE

M576A

SE 1/4
RECEIVED BY LINCOLN COUNTY
SURVEYOR THIS 2ND DAY
OF September, 20 09
Tony Deller
COUNTY SURVEYOR

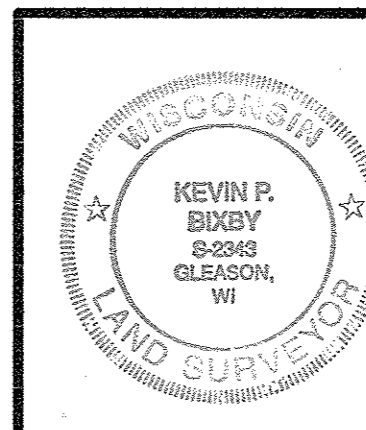

DWG. NO.	BIXBY LAND SURVEYING, INC.
0472	P.O. BOX 1532, RHINELANDER, WI. 54501 PHONE NUMBER: 715-362-LAND
SURVEY FOR NANCY PRIEBE MERRILL, WI.	
SCALE: 1" = 300'	DATE: 08/03/09 DWN. BY: K.B.