

-DETAIL-
Scale 1" = 20'

**THE EAST LINE OF THE
NW 1/4 OF THE SW 1/4
SECTION 36, T33N, R5E**

**HARDING TOWNSHIP
LINCOLN COUNTY, WISCONSIN**

RECEIVED BY LINCOLN COUNTY
SURVEYOR THIS 21ST DAY
OF October 20 08
Tony Dahl
COUNTY SURVEYOR

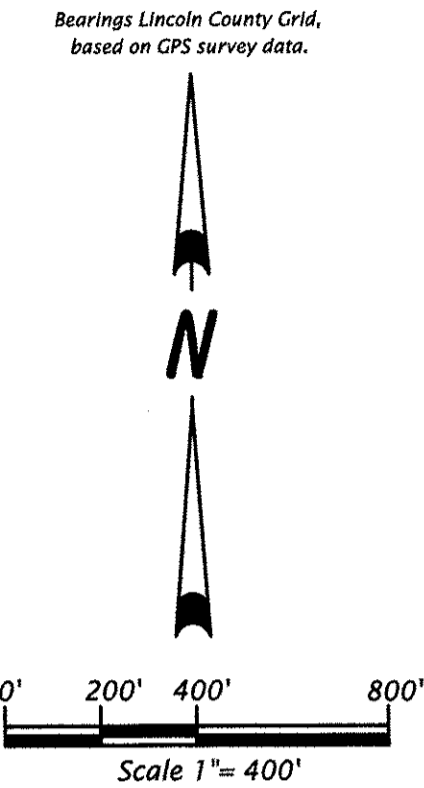
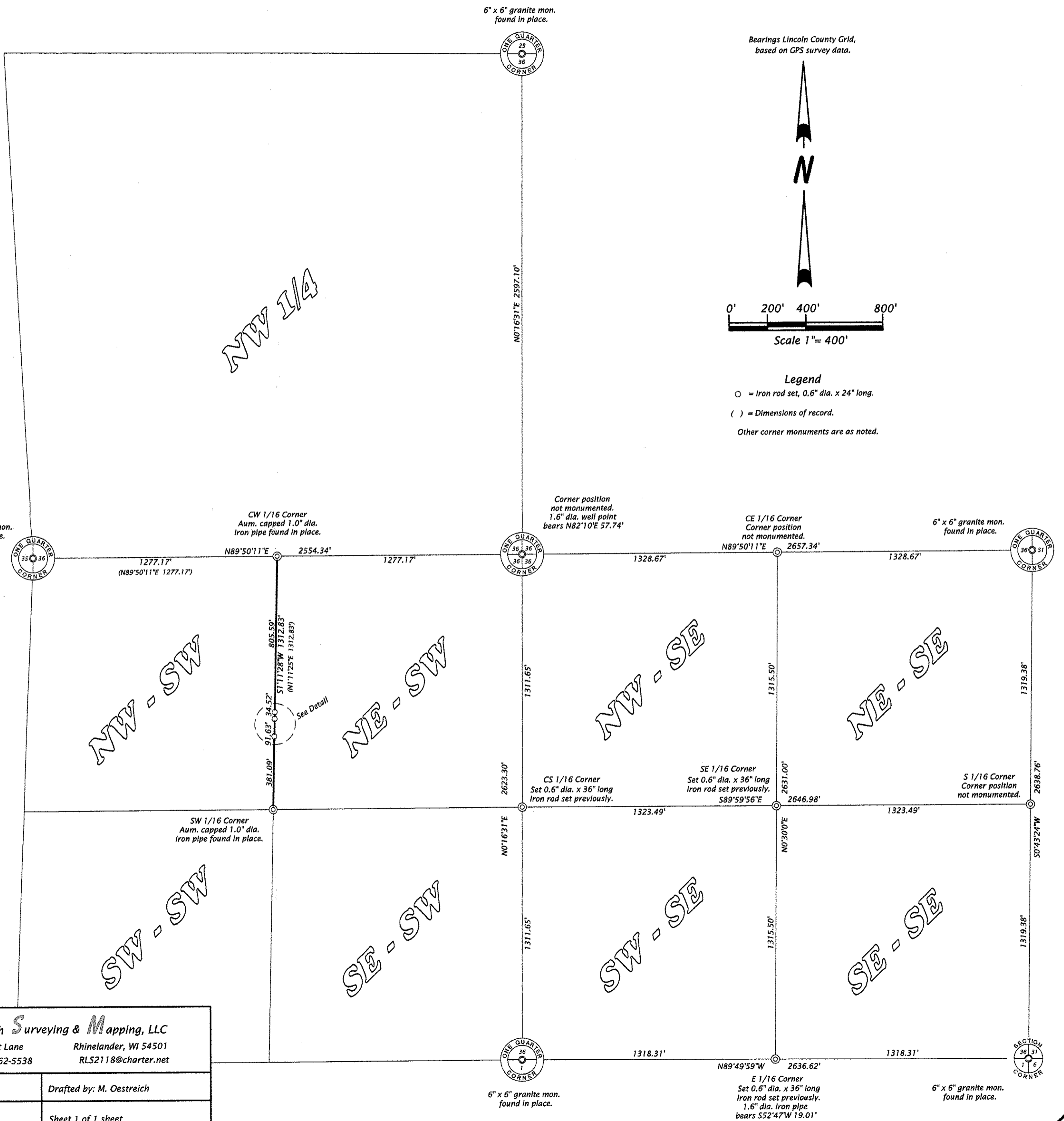

Legend
○ = Iron rod set, 0.6" dia. x 24" long.
() = Dimensions of record.
Other corner monuments are as noted.

M567

SURVEYOR'S CERTIFICATE

I, Michael L. Oestreich, Registered Land Surveyor No. S-2118, hereby certify that I have surveyed the property shown hereon, that this map represents as accurate survey of said property to the best of my knowledge and belief; that I have performed this survey by order of Donald Oestreich; and that I have complied with the requirements of Wisconsin Administrative Code A-E 7.

Date: 9/22/08

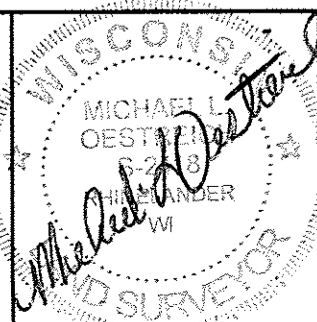

Oestreich Surveying & Mapping, LLC

5946 Forest Lane Rhinelander, WI 54501
Tel. (715) 362-5538 RLS2118@charter.net

File No. 36-335

Drafted by: M. Oestreich

Map No. 08-32

Sheet 1 of 1 sheet