

LEGEND

- 1 7/8" O.D. IRON PIPE FOUND IN PLACE.
- ⊖ 1 3/4" O.D. IRON PIPE FOUND IN PLACE.
- ⊕ 1 5/8" O.D. IRON PIPE FOUND IN PLACE.
- 1" O.D. IRON PIPE FOUND IN PLACE.
- ⊙ 7/8" O.D. IRON PIPE FOUND IN PLACE.
- ⊙ 2 1/2" O.D. IRON PIPE SET THIS SURVEY.
- ⊙ 1 3/8" O.D. IRON PIPE SET THIS SURVEY.
- () INDICATES RECORDED BEARING OR DISTANCE PER SUNSET BLVD., 2ND ADDITION.

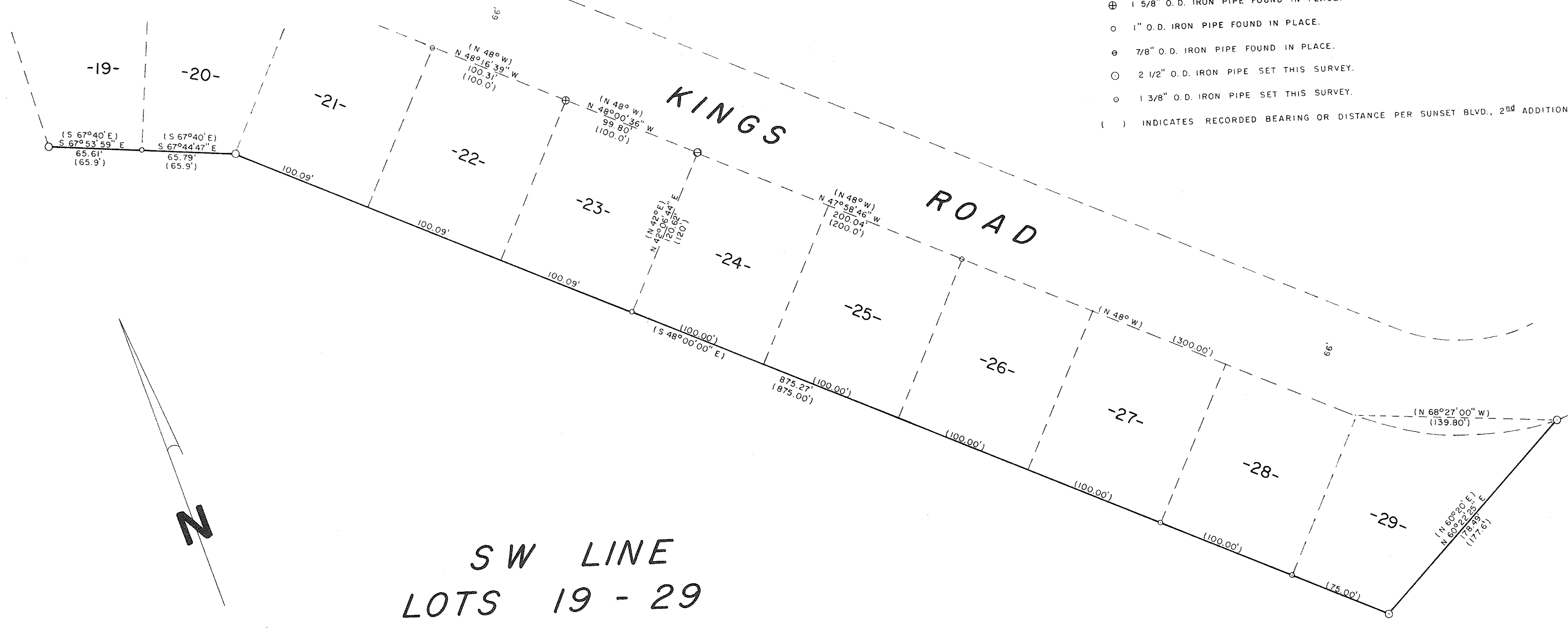

SW LINE
LOTS 19 - 29
 and the
SE LINE
LOT 29
SUNSET BLVD. 2ND ADD.
CITY of TOMAHAWK
 being in
SECTION 35
T. 35 N., R. 6 E.
 Lincoln County, Wis.

North is referenced to the southwesterly line of Lots 21-29, Sunset Blvd. 2nd Add., which is N 48°00'00" W, per plot.

I, Lester J. Schmit, Registered Land Surveyor S-1192 hereby certify that I have surveyed the property shown hereon; that this map is a true and accurate representation thereof; that said survey was performed by order of Mike DeBels, for the Tomahawk School Dist.; and that I have complied with applicable requirements of s. A-E 7 of the Wisconsin Administrative Code.

Note: Legal descriptions, if any, conforming to this survey have been provided on separate sheets.

Lester J. Schmit
 Lester J. Schmit R.L.S. S-1192
 Dated this 30th day of September 2008

RECEIVED BY LINCOLN COUNTY SURVEYOR THIS 16TH DAY OF October 20 08
Tony Dallen
 COUNTY SURVEYOR

TIMBERLAND SURVEYORS		<small>TOMAHAWK WIS.</small>
<small>SURVEY FOR</small>		
TOMAHAWK SCHOOL DIST.		
1048 E. KINGS RD.		
TOMAHAWK, WIS.		
<small>DATE</small> 30 SEP 08		<small>DWN. BY</small> L.J.S. <small>SCALE</small> 1" = 50'
<small>REVISER</small>	<small>BY</small>	DWG. NO. 1361
<small>REVISER</small>	<small>BY</small>	

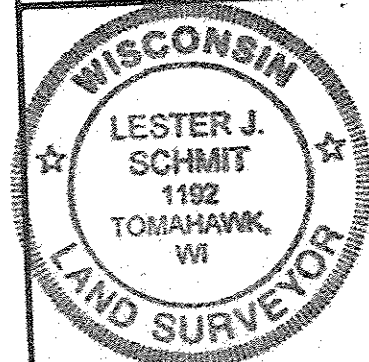

M566B