

Part of
GOV'T. LOTS 2&3
SECTION 16
T. 35 N., R. 5 E.
 Town of Wilson
 Lincoln County, Wis.

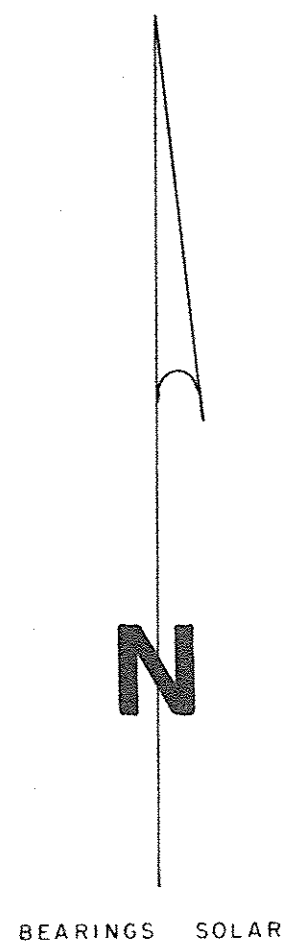
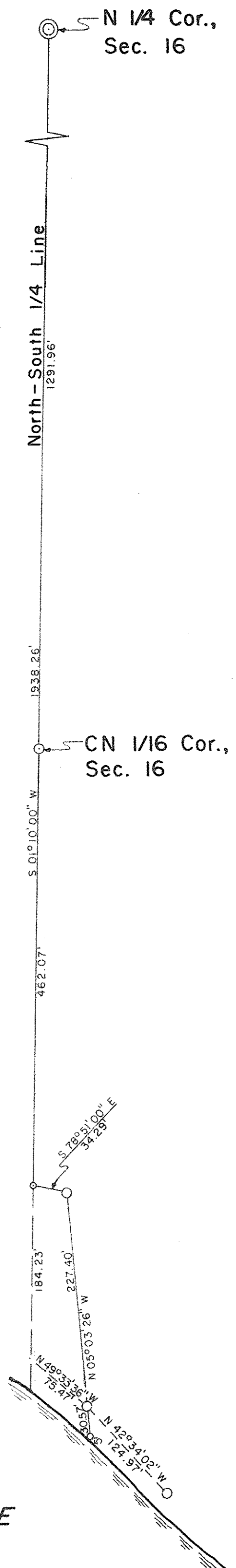

LEGEND

- ⊙ BERNTSEN MONUMENT FOUND IN PLACE.
- 1 5/8" O.D. IRON PIPE FOUND IN PLACE.
- 2" O.D. IRON PIPE FOUND IN PLACE.
- 1 3/8" O.D. IRON PIPE FOUND IN PLACE.
- 1 3/8" O.D. IRON PIPE SET THIS SURVEY.

NOTE

Set steel fence stakes at random locations along the north-south 1/4 line.

I, Lester J. Schmit, Registered Land Surveyor S-1192 hereby certify that I have surveyed the property shown hereon; that this map is a true and accurate representation thereof; that said survey was performed by order of Daryl J. Ison and the Brantwood Co-op Park Association; and that I have complied with applicable requirements of s. A-E 7 of the Wisconsin Administrative Code.

Note: Legal descriptions, if any, conforming to this survey have been provided on separate sheets.

Lester J. Schmit
 Lester J. Schmit R.L.S. S-1192
 Dated this 19th day of April 2007

RECEIVED BY LINCOLN COUNTY
 SURVEYOR THIS 16TH DAY
 OF October 20 08
Tony Dall
 COUNTY SURVEYOR

SOMO
 LAKE

TIMBERLAND SURVEYORS <small>TOMAHAWK WIS.</small>	
SURVEY FOR BRANTWOOD CO-OP PARK ASSOCIATION	
	DATE 19 APR 07 DWN. BY L.J.S. SCALE 1" = 100' REVISED 25 MAY 07 BY L.J.S. REVISED BY
DWG. NO. 1265	

M566A