

Plat of Survey

Part of the SE 1/4 of the NE 1/4 of Section 8,
T.34N., R.5E., Town of Tomahawk, Lincoln
County, Wisconsin

Notes:

1. Only the North line of "This Parcel" was surveyed. The Southerly, East and West lines were shown from record data.

2. A written waiver between Nicolet Surveyors, Inc. and Richard Bunkelman excludes the requirements of Chapter A-E 7 of the Wisconsin Administrative Code of: 1) the preparation of a legal description and 2) the survey of the remainder of the property except the North line thereof.

3. Per Randy Scholz, the Lincoln County Highway Commissioner, no plans or R/W maps exist for C.T.H. "O", therefore the right-of-way of C.T.H. "O" was established 33' each side of the centerline of the existing traveled way per Wisconsin Statute.



All bearings are referenced to the East line of the NE 1/4 of Section 8 recorded as bearing S00°39'18"W on C.S.M. Number 760

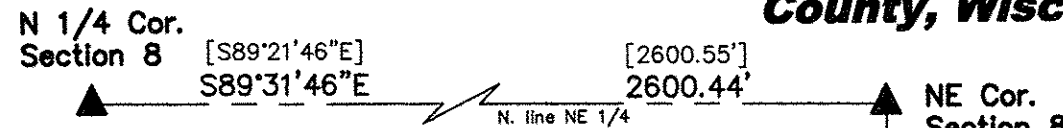

Legend

- ▲ Found Survey Nail Stamped "SURVEY MARK"
- Set 3/4" x 24" Iron Rebar Weighing 1.50 lbs/lin ft.
- Found 1" Iron Pipe
- Set 7/8" x 30" Iron Rebar Weighing 2.04 lbs/lin ft.
- Found 2" Iron Pipe
- ⊙ Existing Septic Vent
- ⊙ Existing Well
- (46.57') Record Dimensions per C.S.M. 760 & 761
- [46.57'] Record Dimensions per Spirit Shores County Plat
- Surveyed Property Boundary
- - - Record Property Boundary (See Note #2)

SURVEYOR'S CERTIFICATE

I hereby certify, to the best of my knowledge and belief, that I have surveyed the property shown hereon; that this map represents an accurate survey of said property and that I have complied with the applicable requirements of Wisconsin Administrative Code Chapter A-E 7.

Dated this: 22nd day of April, 2008

Matthew E. Hognlund
Nicolet Surveyors, Inc.
By: Matthew E. Hognlund
R.L.S. S-1910

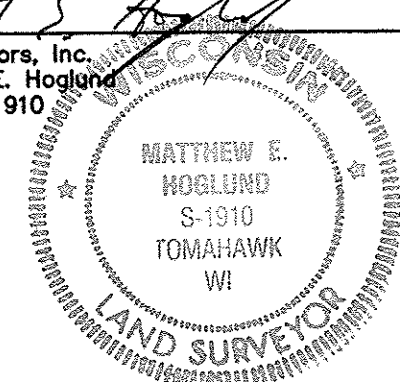

© 2008 NICOLET SURVEYORS, INC.

www.nicoletsurveyors.com

NICOLET SURVEYORS, INC.

56 S. BROWN STREET, RHINELANDER, WI 54501
715-362-2808 715-362-4114 (FAX)

Drawn By: JWD
Checked By: MEH
FB. 42, PG. 69-70

Date: April 22, 2008
Scale: As shown
Project # 832

Client:
Richard Bunkelman
W8924 Eagle Waters Rd.
Tomahawk, WI 54487

NW Cor.
SE 1/4-NE 1/4

NE Cor.
SE 1/4-NE 1/4

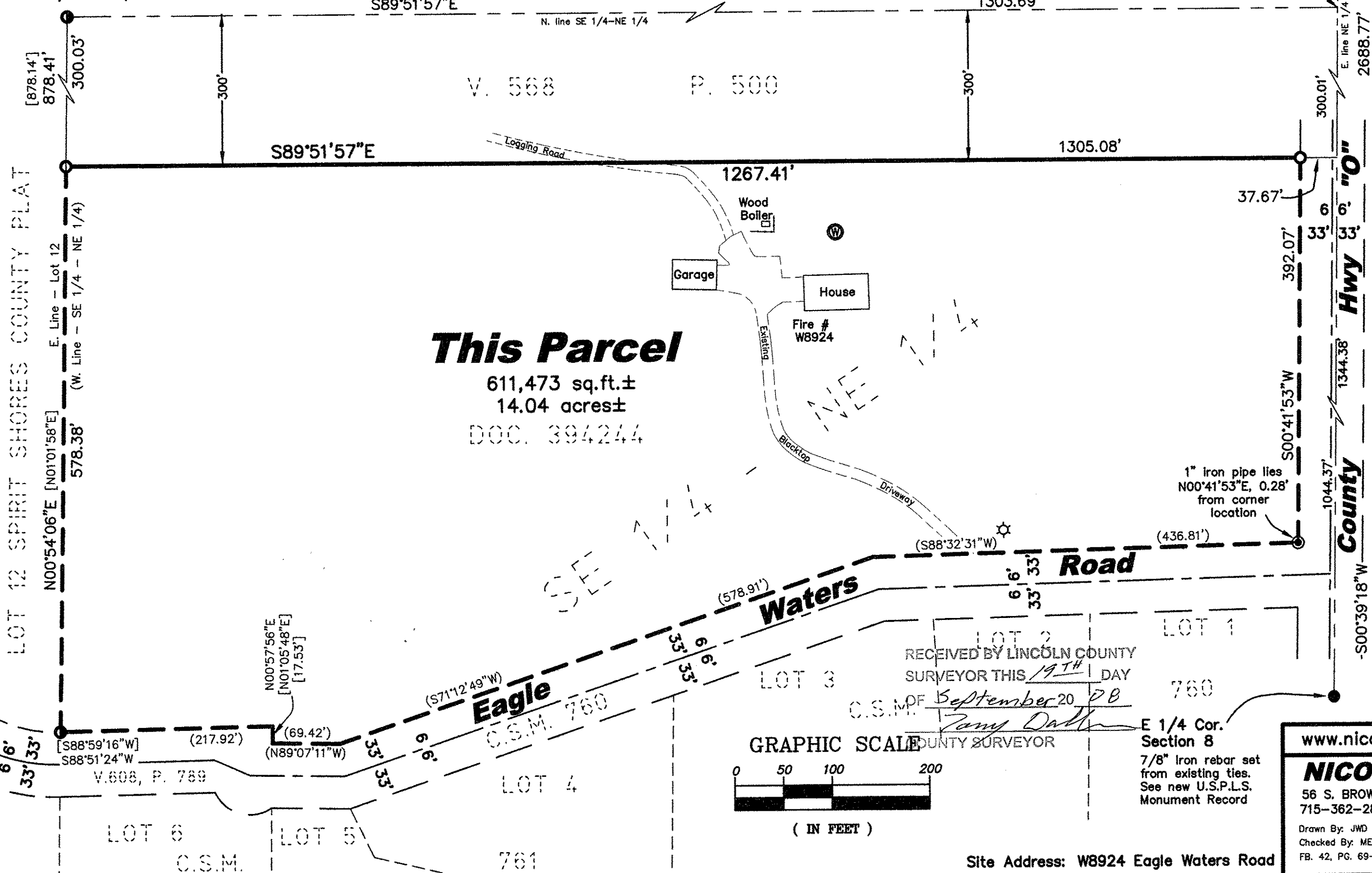

This Parcel

611,473 sq.ft.±
14.04 acres±
DOC. 394244

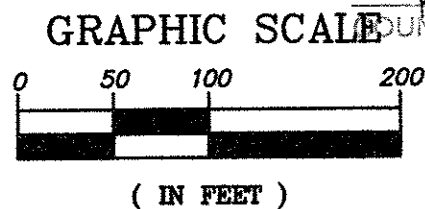

Site Address: W8924 Eagle Waters Road

RECEIVED BY LINCOLN COUNTY
SURVEYOR THIS 19TH DAY
OF September 20 2008
C.S.M. # 760
Randy Dalt
COUNTY SURVEYOR

M564A