

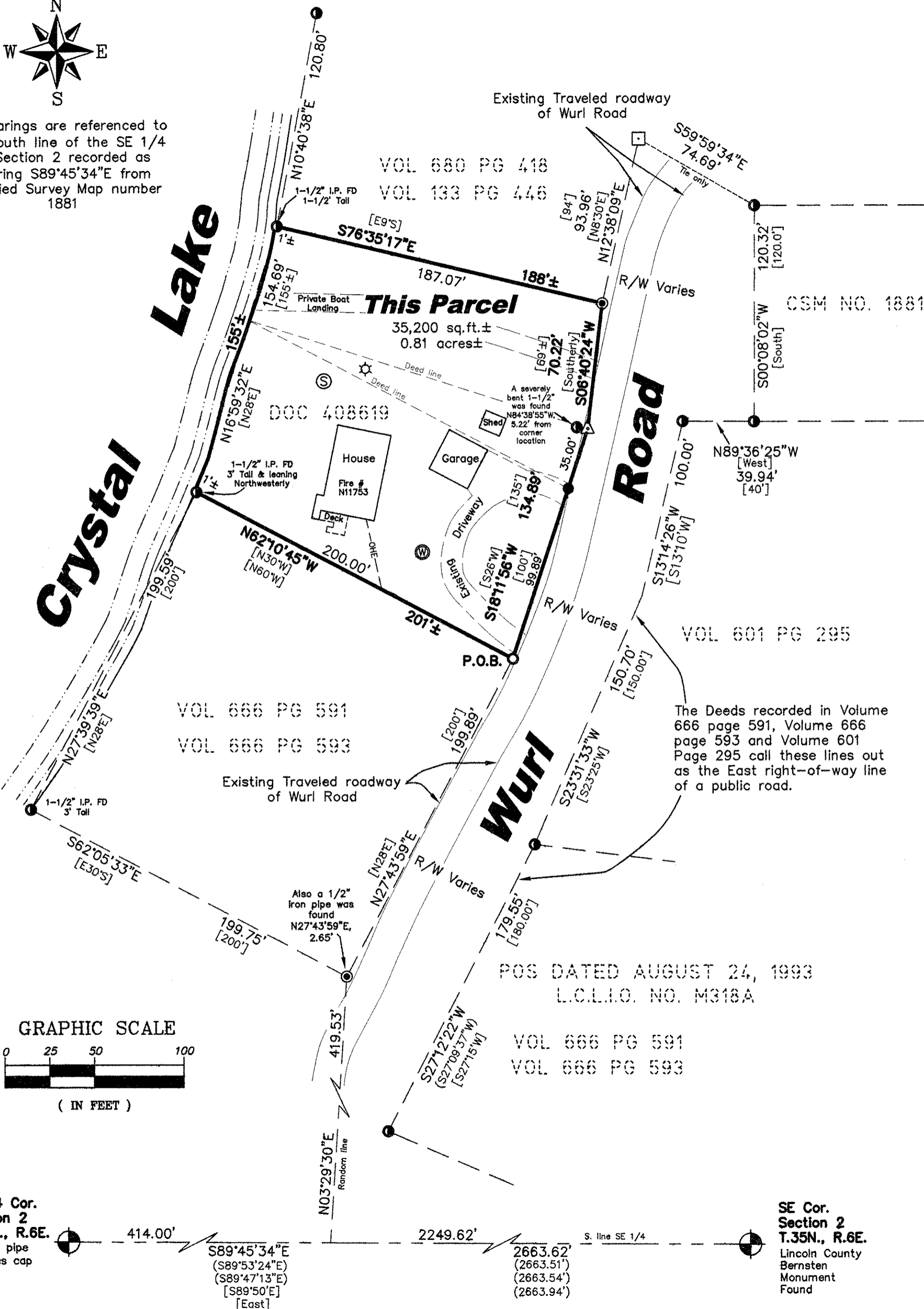

All bearings are referenced to the South line of the SE 1/4 of Section 2 recorded as bearing S89°45'34"E from Certified Survey Map number 1881

Crystal Lake



This Parcel
35,200 sq.ft. ±
0.81 acres ±

DOC 408619

The Deeds recorded in Volume 666 page 591, Volume 666 page 593 and Volume 601 Page 295 call these lines out as the East right-of-way line of a public road.

POS DATED AUGUST 24, 1993
L.C.L.I.O. NO. M318A

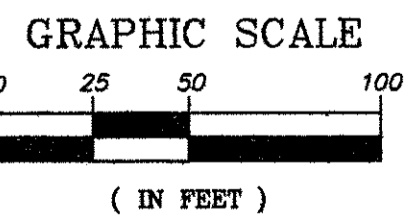

S 1/4 Cor. Section 2 T.35N., R.6E. 2" Iron pipe W/Brass cap Found

SE Cor. Section 2 T.35N., R.6E. Lincoln County Bernsten Monument Found

Plat of Survey

Part of Government Lot 4 of Section 2, T.35N., R.6E., Town of Bradley, Lincoln County, Wisconsin

NOTES:

1. A legal description was provided to the client on a separate sheet.
2. The North and South lines of "This Parcel" were flagged at the time of survey.
3. We checked with the Town Clerk regarding documentation of the right-of-way of Wurl Road. She said that this came up before and that there is no official Town Road Order or dedication. She said that since there is a gap of varying width of at least 50 feet wide between the deed descriptions on the West and East sides of the roadway as shown on the map hereon, that this strip would constitute the extent of the public right-of-way.

SURVEYOR'S CERTIFICATE

I hereby certify, to the best of my knowledge and belief, that I have surveyed the property shown hereon; that this map represents an accurate survey of said property and that I have complied with the applicable requirements of Wisconsin Administrative Code Section A-E 7.

LEGEND

- ▲ P.K. Nail set
 - 3/4" x 24" Iron Rebar Set Weighing 1.50 lbs/lin ft.
 - ⊙ 2" Iron Pipe Found
 - 3/4" Iron Pipe Found
 - ⊕ Monument found as noted
 - ⊙ 1-1/2" Iron Pipe Found
 - ⊠ 3/4" Square Iron Rod Found
 - ☆ Septic Vent Found
 - ⊙ Septic Cover Found
 - ⊙ Well Found
- (46.57') Record Dimensions
(46.57') Record Data - Deeds

Dated this: 15th day of August, 2006

Nicolet Surveyors, Inc.
By: Matthew E. Hoglund
R.L.S. S-1910

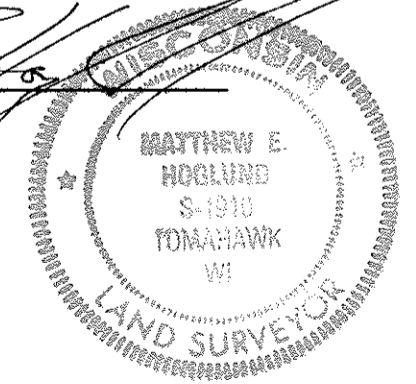

© 2006 NICOLET SURVEYORS, INC.

RECEIVED BY LINCOLN COUNTY SURVEYOR THIS 19th DAY OF September 20 08
Tom Dallen
COUNTY SURVEYOR

Site Address: N11753 Wurl Road

Plat of Survey
Part of Government Lot 4 of Section 2, T.35N., R.6E., Town of Bradley, Lincoln County, Wisconsin

NICOLET SURVEYORS, INC.
1222 LINCOLN STREET, RHINELANDER, WI 54501
715-362-2808 715-362-4114 (FAX)

DRAWN BY JMD DATE August 15, 2006 CLIENT: Jayne Rickert
CHECKED BY MEH SCALE As Shown Tomahawk, WI 54487
F.B. FB. 38, PG. 19 PROJ # 739

M563B