

Plat of Survey

Part of Parcel 1 of Certified Survey
Map Number 736 and a part of
Government Lot 1 of Section 15,
T.34N., R.8E., Town of Harrison,
Lincoln County, Wisconsin

ASSESSORS PLAT OF G.R.
SMITH'S SUBDIVISION
BY CARL M. MOE 5/28/1952
L.C.L.L.O. MAP NO. M437B

All bearings are referenced to the
East line of Government Lot 1 of
Section 15 recorded as bearing
S00°39'48"E on the Lincoln County
Coordinate System.

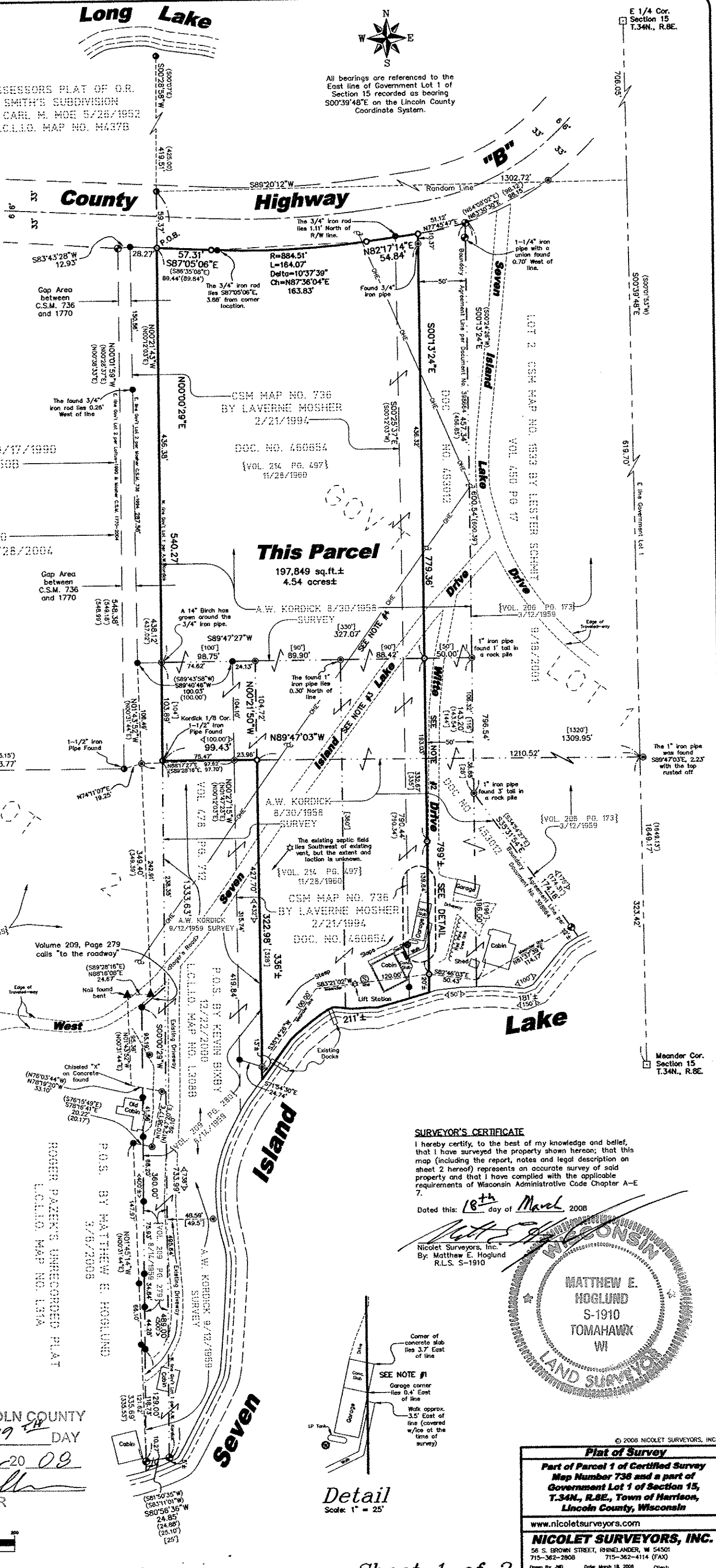

C.T.H. "B"

For Surveyor's Report,
Notes and Legal
Description see Sheet 2
hereof.

Legend

- ▲ Set P.K. Nail
- ▲ Found Nail
- Found 1" Iron Pipe unless otherwise noted
- Set 3/4" x 24" Iron Rebar Weighing 1.50 lbs/lin ft.
- Set 7/8" x 30" Iron Rebar Weighing 2.04 lbs/lin ft.
- Found 1-1/4" Iron Pipe
- Found 3/4" Iron Rod unless otherwise noted
- Found 2" Iron Pipe unless otherwise noted
- Found 6" by 6" Granite Stone
- Existing Power Pole
- Existing Septic Cover
- Existing Well
- (46.57) Record Dimensions - per record survey maps
- <46.57> Record Dimensions - per record deed
- [46.57] Record Dimensions - per A.W. Kordick 1958-1959
- [VOL. 22 PG. 55] Original Deed and Date Recorded
- Survey line per A.W. Kordick 1958-1959
- Survey line per Kevin Bieby 2000
- Survey line per Laverne Mosher 1994 & 2004
- Section Subdivision Line
- Boundary line
- Overhead Utility Lines

SURVEYOR'S CERTIFICATE

I hereby certify, to the best of my knowledge and belief, that I have surveyed the property shown hereon; that this map (including the report, notes and legal description on sheet 2 hereof) represents an accurate survey of said property and that I have complied with the applicable requirements of Wisconsin Administrative Code Chapter A-67.

Dated this: 18th day of March, 2008

Nicolet Surveyors, Inc.
By: Matthew E. Hoglund
R.L.S. 5-1910

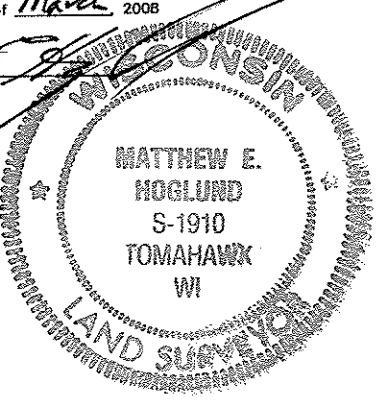

Detail

Scale: 1" = 25'

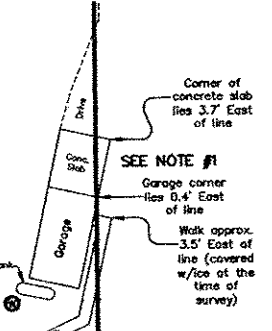

RECEIVED BY LINCOLN COUNTY

SURVEYOR THIS 19th DAY
OF September 20 08
Tony Dalen
COUNTY SURVEYOR

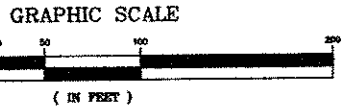

© 2008 NICOLET SURVEYORS, INC.

Plat of Survey
Part of Parcel 1 of Certified Survey
Map Number 736 and a part of
Government Lot 1 of Section 15,
T.34N., R.8E., Town of Harrison,
Lincoln County, Wisconsin

www.nicoletsurveyors.com

NICOLET SURVEYORS, INC.
56 S. BROWN STREET, RHINELANDER, WI 54501
715-362-2808 715-362-4114 (FAX)

Drawn By: JED Date: March 18, 2008 Client: Jerry Muzynski
Checked By: MSH Scale: As shown Project # 420
PL. 42, PC. 25-27

M562A