

LAKE MOHAWKSIN

Part of the
NW 1/4, of the SE 1/4

SECTION 31

T. 35 N., R. 6 E.

Town of Bradley

Lincoln County, Wis.

N

North is referenced to the south line of Section 31 which is N 87°29'15" W, per Lincoln County Coordinate System.

NOTE

Set steel T fence stakes at random locations along the east and west property lines.

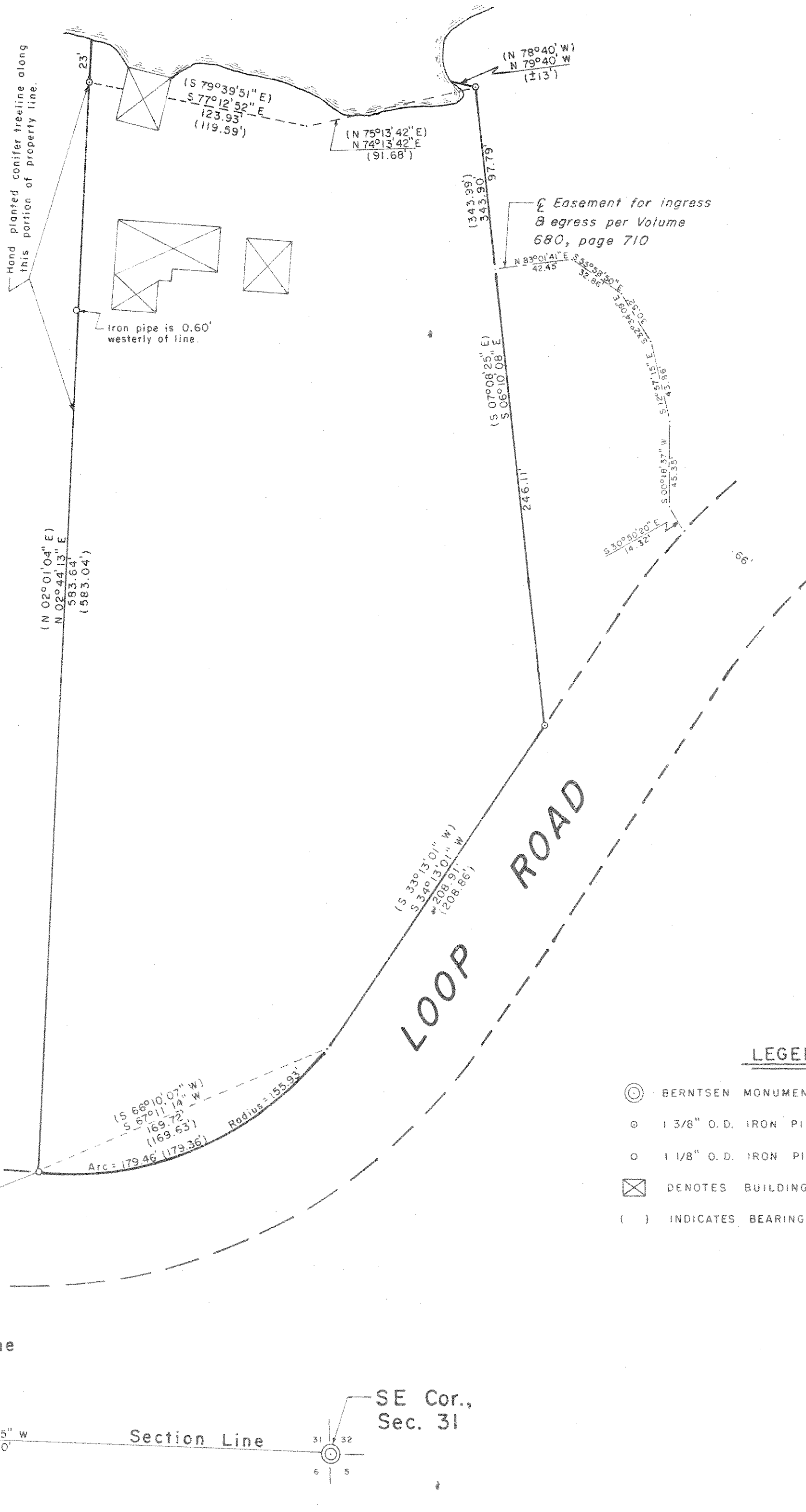

I, Lester J. Schmit, Registered Land Surveyor S-1192 hereby certify that I have surveyed the property shown hereon; that this map is a true and accurate representation thereof; that said survey was performed by order of Carol and Jerry Seis; and that I have complied with applicable requirements of s. A-E 7 of the Wisconsin Administrative Code.

Note: Legal descriptions conforming to this survey have been provided on separate sheets.

Lester J. Schmit
 Lester J. Schmit R.L.S. S-1192
 Dated this 16th day of June 2008

LEGEND

- ⊙ BERNTSEN MONUMENT FOUND IN PLACE.
- ⊙ 1 3/8" O.D. IRON PIPE FOUND IN PLACE.
- 1 1/8" O.D. IRON PIPE FOUND IN PLACE.
- ⊠ DENOTES BUILDING.
- () INDICATES BEARING OR DISTANCE PER DOCUMENT NO. 452557.

RECEIVED BY LINCOLN COUNTY SURVEYOR THIS 13th DAY OF August 20 08
Tony Dett
 COUNTY SURVEYOR

CS 1/16 Cor.,
 Sec. 31

North-South 1/4 Line

S 1/4 Cor.,
 Sec. 31

SE Cor.,
 Sec. 31

TIMBERLAND SURVEYORS		TOMAHAWK WIS.
SURVEY FOR		
JERRY & CAROL SEIS		
W 7014 LOOP RD.		
TOMAHAWK, WIS.		
DATE 16 JUN 08	DWN. BY L.J.S.	SCALE 1" = 50'
REVISED	BY	DWG. NO.
REVISED	BY	1363