

NW 1/4, of the NW 1/4
SECTION 3
T. 35 N., R. 4 E.
Town of Somo
Lincoln County, Wis.

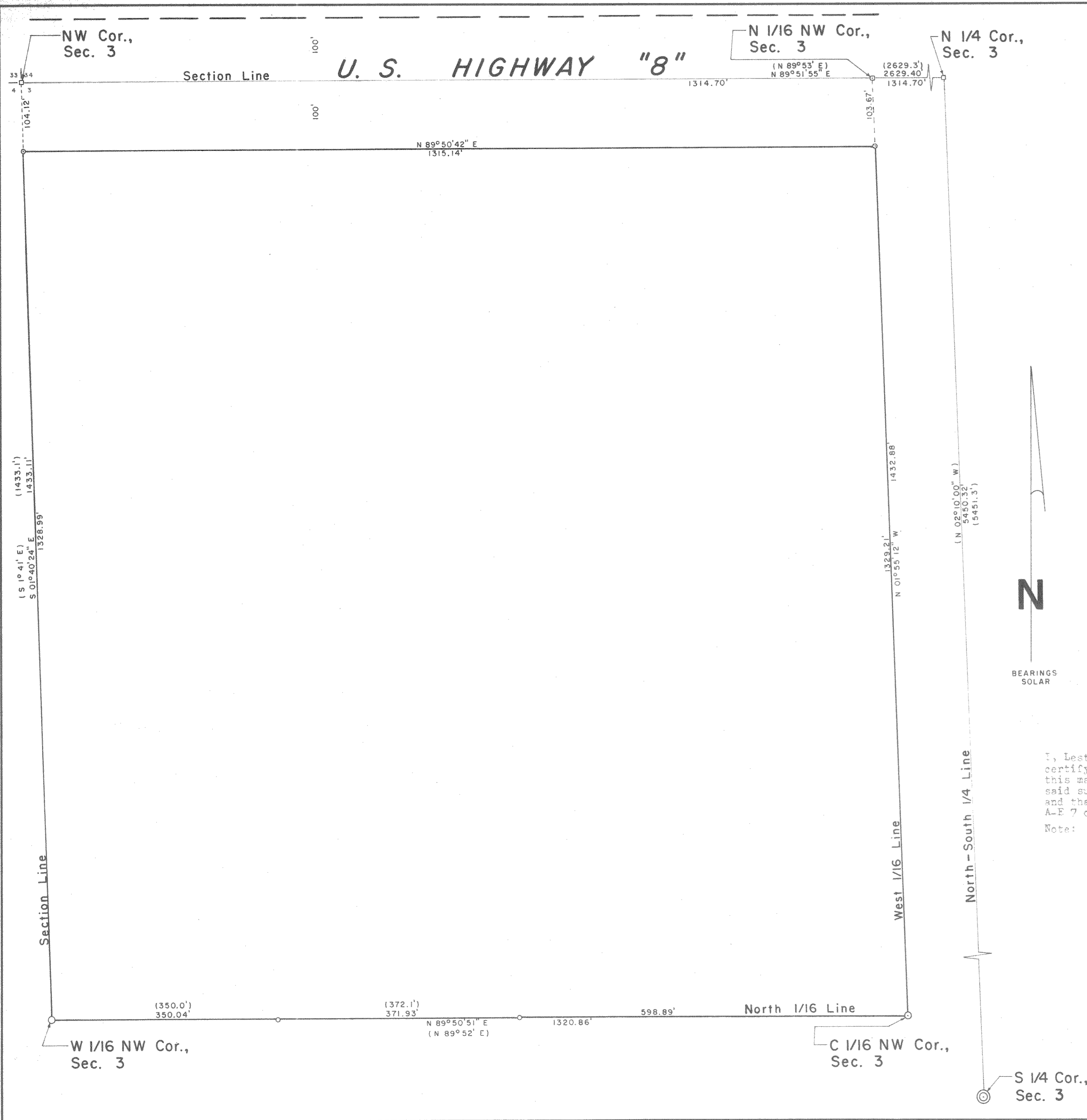

LEGEND

- ⊙ BERNTSEN MONUMENT FOUND IN PLACE.
- 2 1/2" O.D. IRON PIPE FOUND IN PLACE.
- 1 1/8" O.D. IRON PIPE FOUND IN PLACE.
- MAG NAIL FOUND IN PLACE.
- ⊙ 2 1/2" O.D. IRON PIPE SET THIS SURVEY.
- 1 3/8" O.D. IRON PIPE SET THIS SURVEY.
- MAG NAIL SET THIS SURVEY.
- () BEARING OR DISTANCE PER R.H.W. MAP L 19 A or L 40 B.

NOTE

This survey is based on the Northwoods Surveyors, Inc., Robert H. Winst survey maps in the County Surveyor's Records, file no. L 19 A, filed 27 Oct 75 and L 40 B, filed 4 May 77, with ground corner locations.

I, Lester J. Schmit, Registered Land Surveyor S-1192 hereby certify that I have surveyed the property shown hereon; that this map is a true and accurate representation thereof; that said survey was performed by order of Eugene L. Witzeling; and that I have complied with applicable requirements of s. A-E 7 of the Wisconsin Administrative Code.

Note: Legal descriptions conforming to this survey have been provided on separate sheets.

Lester J. Schmit
Lester J. Schmit R.L.S. S-1192
Dated this 19th day of May 2008

RECEIVED BY LINCOLN COUNTY
SURVEYOR THIS 13th DAY
OF August 20 08
Tom Wadh
COUNTY SURVEYOR

TIMBERLAND SURVEYORS		TOMAHAWK WIS.
SURVEY FOR		EUGENE L. WITZELING W 5790 ROBINSON RD. TOMAHAWK, WIS.
	DATE 19 MAY 08	DWN. BY L.J.S. SCALE 1" = 100'
	REVISED	BY
	REVISED	BY
		DWG. NO. 1360

M560A