

MAP of  
NORTH

NORTH WEST 1/4 of SOUTH EAST 1/4

SECTION ONE TOWN THIRTYONE, RANGE SIX

LINCOLN COUNTY WIS.

Scale 100' = 1" Cont.

1322.2	109.57
212.87	22
1022.13	131.77
	255.67

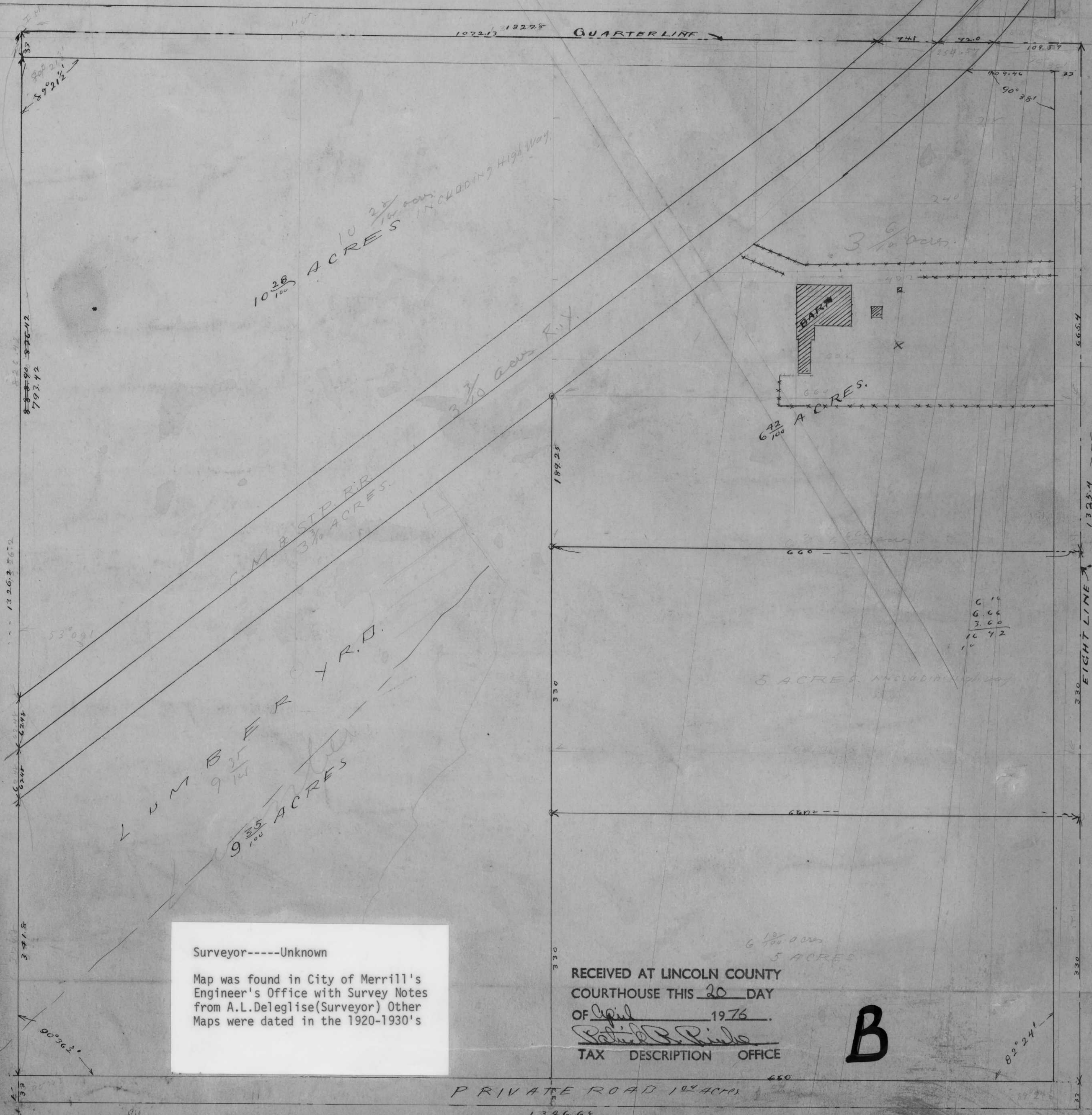

10 28/100 ACRES INCLUDING Highway

C.M. & S.P. RR. 3 3/10 ACRES

LUMBER YARD 9 35/100 ACRES

BARN 6 72/100 ACRES

5 ACRES INCLUDING Highway

6 18/100 ACRES 5 ACRES

Surveyor-----Unknown

Map was found in City of Merrill's Engineer's Office with Survey Notes from A.L.Deleglise(Surveyor) Other Maps were dated in the 1920-1930's

RECEIVED AT LINCOLN COUNTY COURTHOUSE THIS 20 DAY OF April 1976

*Patricia R. Piele*

TAX DESCRIPTION OFFICE

B

PRIVATE ROAD 10 28/100 ACRES

1326.63