

PLAT OF
EDGEWATER PARK

LINCOLN CO WIS.

1924
 50' to 100' more inch

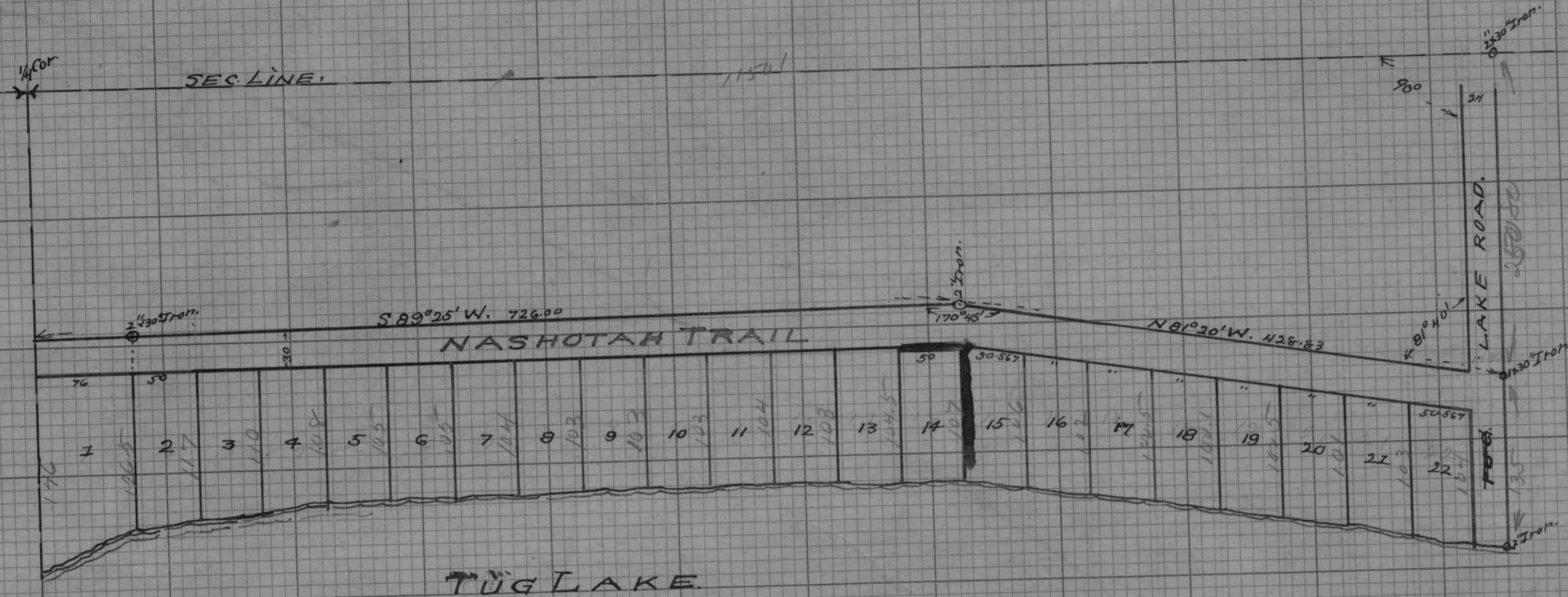

Surveyors Certificate.

I, G. L. Delaplace, Surveyor, do hereby certify that by order and direction of August Krombholz and in full compliance with C. 236 Statute of 1923 I have surveyed and plotted the following described land. Beginning at the North quarter post of Section 35 Town 1 - 33 N. Range 6 E. 2nd Range of Wisconsin running thence East on the Section line 1150 feet, thence South 250.80 feet to a corner 2 1/4' 230' from post thence N 81° 20' W. 428.83 feet to a 2 1/4' 230' from post thence S 89° 25' W. 726 feet to the one quarter line thence South on the 1/4 line to Tug Lake thence East along the shore of Tug Lake to a post directly South of the point of commencement thence North 135 feet to the point of commencement. The above described map is a correct representation of the lands above described and the subdivisions there made.

RECEIVED AT LINCOLN COUNTY
 COURTHOUSE THIS 20 DAY
 OF April 1976
 [Signature]
 TAX DESCRIPTION OFFICE

MISS A