

*SE 1/4, of the NE 1/4  
SECTION 1  
T. 34 N., R. 6 E.  
Town of Bradley  
Lincoln County, Wis.*

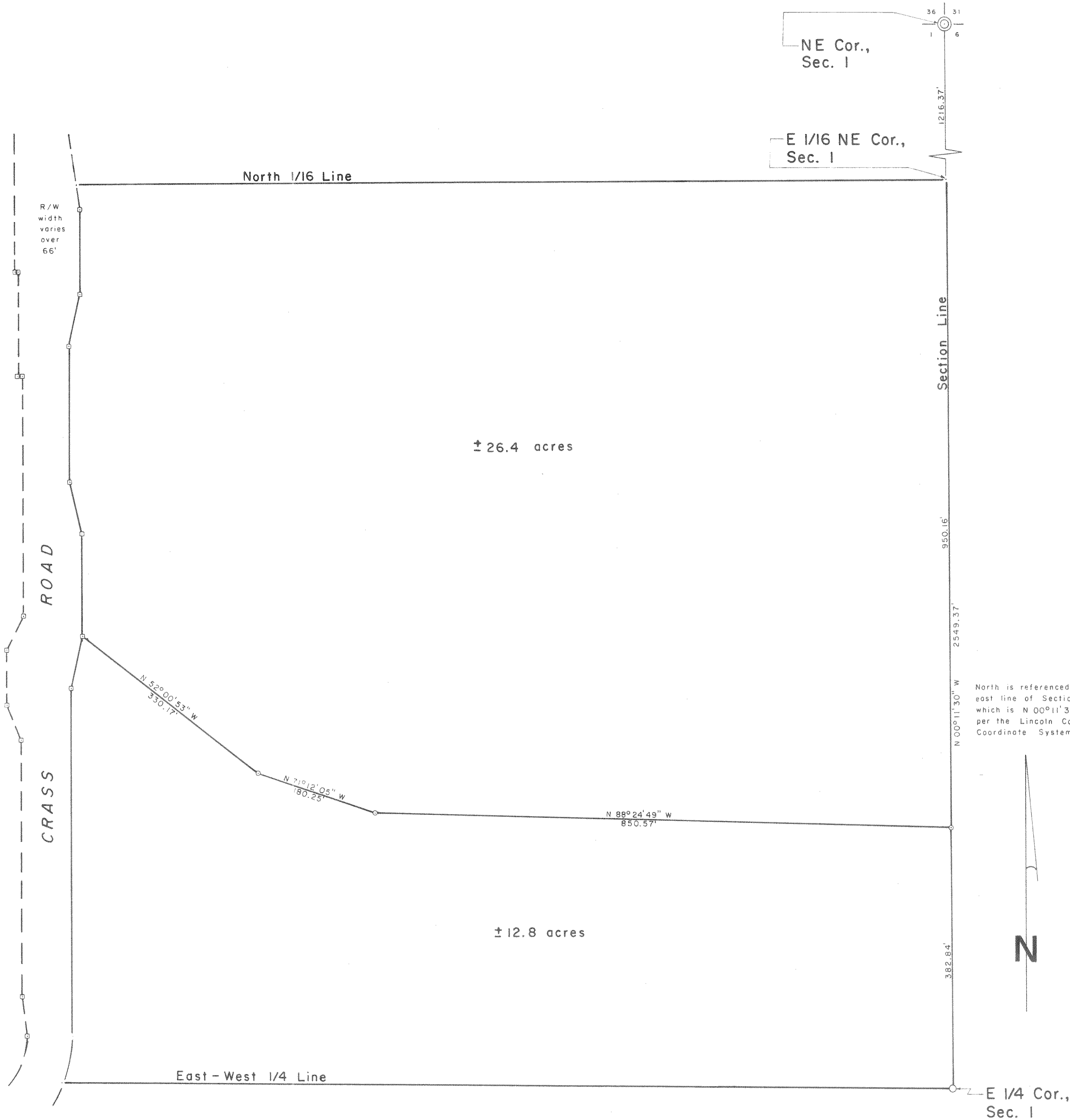

This survey was made for Karl E. Hofmann, hereafter referred to as Client. This agreement has been made between Lester J. Schmit, Timberland Surveyor and Client to exclude this survey from requirements of the Wisconsin Administrative Code Chapter A-E 7. The requirements not being complied with are:  
1) A field survey traversing and connecting all monuments necessary for location of the parcels owned by the Client has not been made; 2) Monuments were not set to mark all the corners of the parcels; 3) Not all legal descriptions of the parcels has been provided; 4) The exact lengths and bearings of all boundaries of the parcels owned by the Client have not been shown on this map.

Note: Legal descriptions conforming to this survey have been provided on separate sheets.

This survey is correct to the best of my knowledge and belief.

*Lester J. Schmit*  
Lester J. Schmit S.L.S. 8-1192  
Dated this 5th day of March 2008

Client *Karl E. Hofmann*  
Karl E. Hofmann

North is referenced to the east line of Section 1 which is N 00° 11' 30" W per the Lincoln County Coordinate System.



**LEGEND**

- ⊙ BERNTSEN MONUMENT FOUND IN PLACE.
- 1 5/8" O.D. IRON PIPE FOUND IN PLACE.
- ⊠ YELLOW STEEL R/W STAKE FOUND IN PLACE.
- 1 3/8" O.D. IRON PIPE FOUND IN PLACE.

RECEIVED BY LINCOLN COUNTY SURVEYOR THIS 1<sup>ST</sup> DAY OF August 2008  
*Tom Dalk*  
COUNTY SURVEYOR

<b>TIMBERLAND SURVEYORS</b>		TOMAHAWK WIS.
SURVEY FOR		
<b>KARL E. HOFMANN</b>		
<b>N 9546 CRASS RD.</b>		
<b>TOMAHAWK, WIS.</b>		
DATE 5 MAR 08		DWN. BY L.J.S. SCALE 1" = 100'
REVISED	BY	DWG. NO.
		<b>1357</b>

M559A