

PLAT OF SURVEY
 A PART OF THE NORTHWEST 1/4 OF THE NORTHWEST 1/4 AND THE SOUTHWEST 1/4 OF THE NORTHWEST 1/4 OF SECTION 8, TOWNSHIP 34 NORTH,
 RANGE 5 EAST, TOWN OF TOMAHAWK, LINCOLN COUNTY, WISCONSIN.

PROJECT No.
1374

6304 KELLY PLACE WESTON, WI 54476
 PH 715-241-7500 - FAX 715-241-7500
 EMAIL - RIVERSIDELANDSURVEYING@VERIZON.NET

RIVERSIDE
 LAND SURVEYING LLC

DESIGNED BY: KRF/NJW
 SURVEYED BY: KRF
 DRAWN BY: NJW
 APPROVED BY: NJW
 DATE: 4-28-08

PLAT OF SURVEY OF
 A PART OF THE NORTHWEST 1/4 OF THE NORTHWEST 1/4 AND
 THE SOUTHWEST 1/4 OF THE NORTHWEST 1/4 OF SECTION 8,
 TOWNSHIP 34 NORTH, RANGE 5 EAST, TOWN OF TOMAHAWK,
 LINCOLN COUNTY, WISCONSIN.

SHEET
1 OF 1

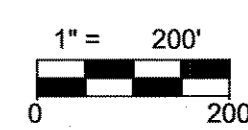
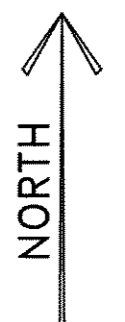
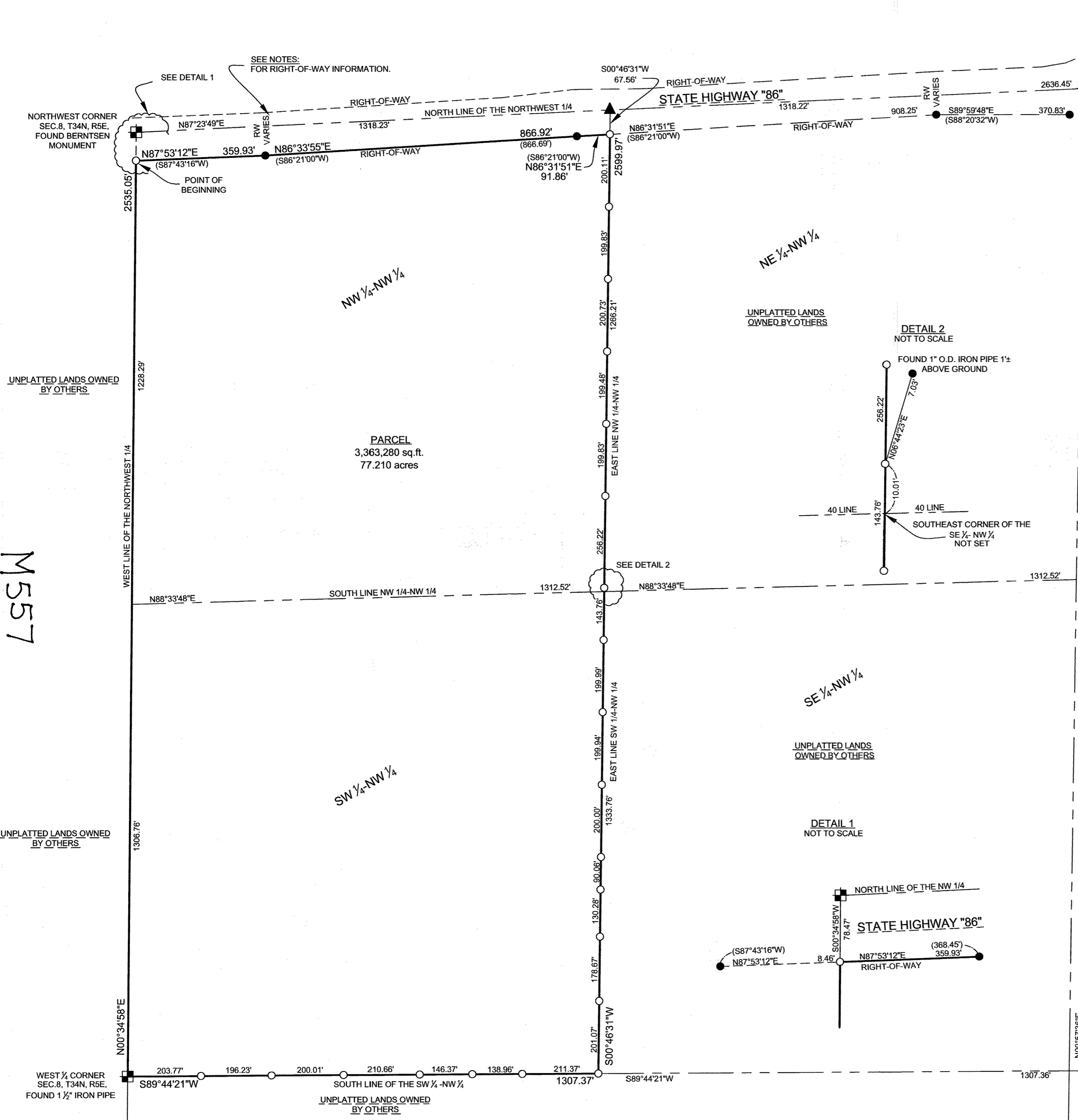

BEARINGS ARE BASED ON THE LINCOLN COUNTY
 COORDINATE SYSTEM AND REFERENCED TO THE NORTH
 LINE OF THE NORTHWEST 1/4 MEASURED TO BEAR
 NORTH 87°23'50" EAST

LEGEND	
○	- 1" I.D. x 18" IRON PIPE WEIGHING 1.68 LBS/LIN. FT. SET
●	- FOUND BAR WITH PLASTIC CAP
▲	- FOUND P.K. NAIL FROM PREVIOUS SURVEY
()	- RECORDED BEARING AND LENGTH

SURVEYOR'S CERTIFICATE

I, Kyle R. Fischer Registered Land Surveyor S-2643, do hereby certify to the best of my knowledge and belief, that at the direction of Jim Roska, Owner of said lands. I have surveyed and mapped the land described hereon. I further certify that said survey and map thereof are a correct and accurate representation of the exterior boundaries of said land and that I have fully complied with the provisions of Wisconsin Administrative Code A-E7 in surveying and mapping said lands.

Dated this 19TH day of MAY, 2008

Kyle R. Fischer
 Kyle R. Fischer
 WI R.L.S. S-2643

RECEIVED BY LINCOLN COUNTY
 SURVEYOR THIS 21ST DAY
 OF May 20 08
John Dahl
 COUNTY SURVEYOR

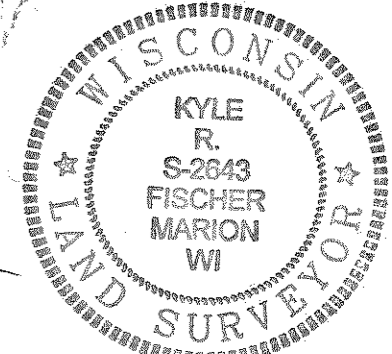

LEGAL DESCRIPTION

A part of the Northwest 1/4 of the Northwest 1/4 and the Southwest 1/4 of the Northwest 1/4 of Section 8, Township 34 North, Range 5 East, Town of Tomahawk, Lincoln County, Wisconsin.

Commencing at the Northwest corner of said Section 8, Thence South 00°34'58" West along the West line of said Northwest 1/4, 78.47 feet to the South right-of-way line of State Highway "86" and the point of beginning; Thence North 87°53'12" East along said South right-of-way line, 359.93 feet; Thence North 86°33'55" East along said South right-of-way line, 866.92 feet; Thence North 86°31'51" East along said South right-of-way line, 91.86 feet to the East line of said Northwest 1/4 of the Northwest 1/4; Thence South 00°46'31" West, along said East line of the Northwest 1/4-Northwest 1/4 and the East line of the Southwest 1/4-Northwest 1/4, 2599.97 feet to the Southeast corner of said Southwest 1/4 of the Northwest 1/4; Thence South 89°44'21" West along the South line of said Northwest 1/4 of the Northwest 1/4, 1307.37 feet to the West 1/4 corner of said Section 8; Thence North 00°34'58" East along said West line of said Northwest 1/4, 2535.05 feet to said South right-of-way line of State Highway "86" and the point of beginning.

- NOTES:
 1) The right-of-way was established by monuments found in the field and the use of State right-of-way plat for S.T.H. "86" project number 9215-06-21.
 2) See the Lincoln County Surveyors files for the section summary and tie sheets filed in conjunction to this map.
 3) The section line and the existing traveled centerline of State Highway "86" are not one in the same.

M557