

PLAT OF SURVEY

OF THE SOUTHEAST 1/4 OF THE SOUTHWEST 1/4 AND PART OF THE SOUTHWEST 1/4 OF THE SOUTHEAST 1/4 OF SECTION 27, AND THAT PART OF NORTHWEST 1/4 OF THE NORTHEAST 1/4 AND THE NORTHEAST 1/4 OF THE NORTHWEST 1/4 OF SECTION 34 LYING NORTH OF HWY. "17", LOCATED IN TOWNSHIP 32 NORTH, RANGE 7 EAST, TOWN OF MERRILL, LINCOLN COUNTY, WISCONSIN.

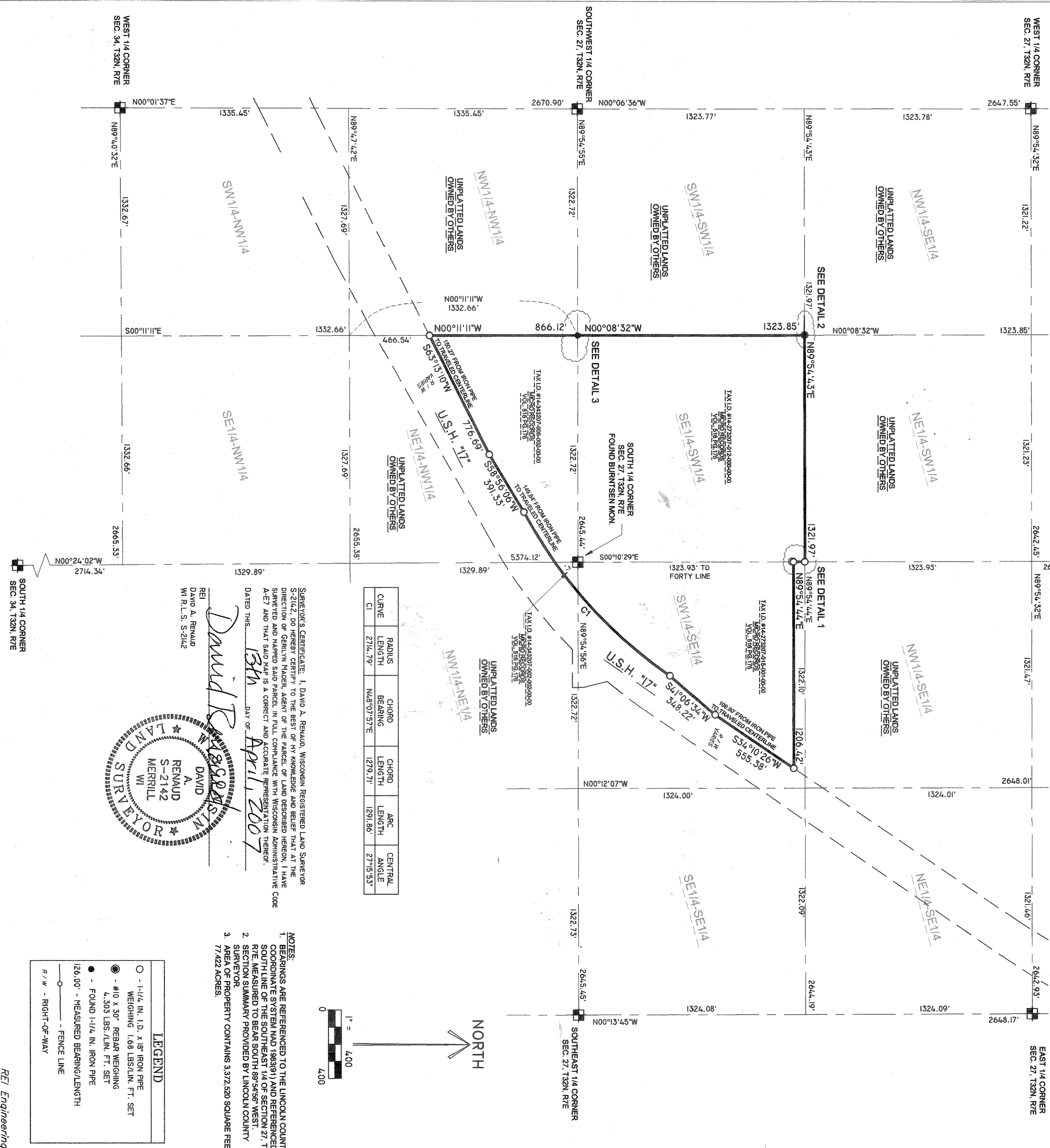

CI	RADIUS	CHORD BEARING	CHORD LENGTH	ARC LENGTH	CENTRAL ANGLE
1	2714.79'	N48°07'57\"/>			

REI
DAVID A. RENAUD
WI R.L.S. S-2142

DAVID A. RENAUD
REGISTERED LAND SURVEYOR
S-2142

DATED THIS 13th DAY OF APRIL 2007

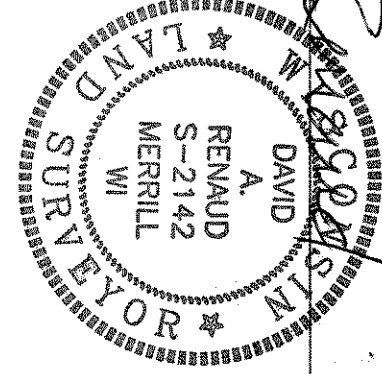

- NOTES:
- BEARINGS ARE REFERENCED TO THE LINCOLN COUNTY COORDINATE SYSTEM HAD 1983(91) AND REFERENCED TO SOUTH LINE OF THE SOUTHEAST 1/4 OF SECTION 27, R7E MEASURED TO BEAR SOUTH 89°54'56\"/>

LEGEND

- - 1-1/4 IN. I.D. x 18\"/>

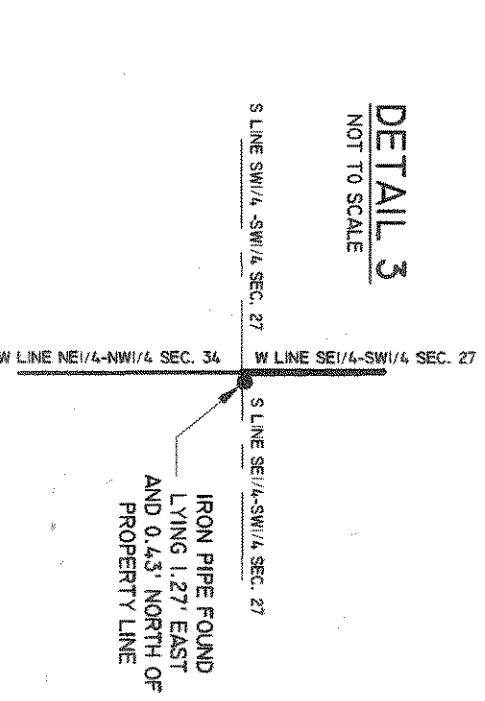
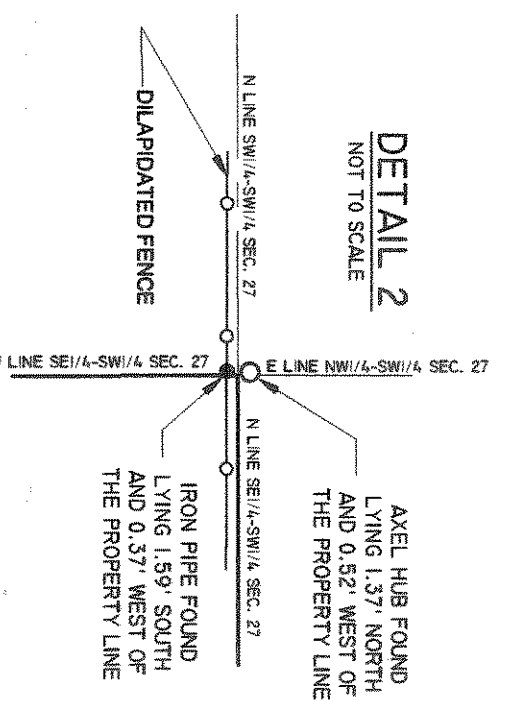
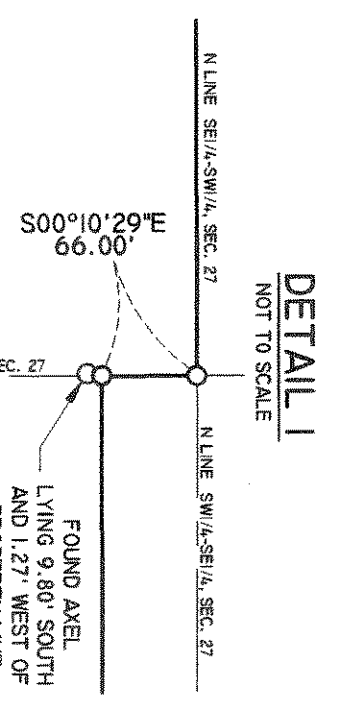
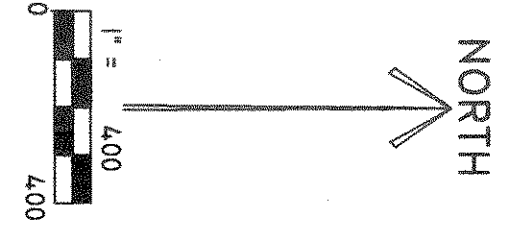

M556A

REI
CIVIL & ENVIRONMENTAL
ENGINEERING, SURVEYING
4080 N. 20th AVENUE
WAUSAU, WISCONSIN 54401
PHONE: (715) 675-9784 FAX: (715) 675-4060
EMAIL: mail@REIengineering.com

GERILYN MADER PROPERTY
N2889 STATE ROAD "17"
MERRILL, WI 54452

DESIGNED BY: JWP
SURVEYED BY: JWP
DRAWN BY: JWP

DATE	REVISION	BY	CHK'D

SHEET PROJECT No.
1 OF 1 4563

REI Engineering, INC.