

SURVEYOR'S NOTES:

This survey map represents a retracement survey of Lots 20 and 21 in the recorded plat of Muskalonge Lake Resort. Prior research of subsequent survey records, in the vicinity of the lots being surveyed, included; a resurvey of Lots 22 and 23, shown on a map by John H. Fisher for Northwoods Surveyors, Inc., dated October 1969; a survey of Lots 3 through 11 and the unplatted part of Government Lot 6, shown on a map by John H. Fisher, dated May 27, 1980; and a survey of Lot 15, shown on a map by David L. Lemke, for Boundary Hunter Land Surveying, filed December 8, 2005, with the Lincoln County Surveyor. The southwesterly and northwesterly corners of Lot 20 were determined to be lost and were re-established by a compass rule adjustment between the recovered southwesterly corner of Lot 18 and the recovered northwesterly corner of Lot 21, after correcting for an obvious bearing quadrant error, along the westerly line of Lot 20, which was recorded as North 18 degrees West (should be East) on the plat. I do not accept recovered iron pipes shown on the map, apparently intended to represent the northwesterly and southwesterly corners of Lot 19, because of their great disparity (more than sixty feet) from the record. Improvements placed in this area of confusion, by the adjoining owner of Lot 19, may have ripened into fee title, however, in my opinion it would not alter the boundary lines as platted.

Bearing base assumed, referenced to the north line of Lot 21, bearing N 71°11'39"W

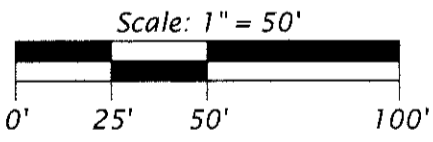

Legend

- = Set iron pipe, 1.0" dia. x 24" long
- ⊕ = 0.75" dia. iron pipe found in place
- ⊙ = 1.0" dia. iron pipe found in place
- ⊖ = 1.25" dia. iron pipe found in place
- ⊗ = 1.5" dia. iron pipe found in place
- ⊘ = 1.75" dia. iron pipe found in place
- ⊙ = 2.0" dia. iron pipe found in place
- △ = computed position

(Rec.) = bearings and distances as recorded on the plat

(Prev.) = bearings and distances as shown on Northwoods Surveyors, Inc. map dated October, 1969

Monument dimensions shown are outside diameter
Other corner monuments are as noted

DEREG ROAD

PLATTED ROAD

66'

66'

66'

66'

66'

66'

66'

66'

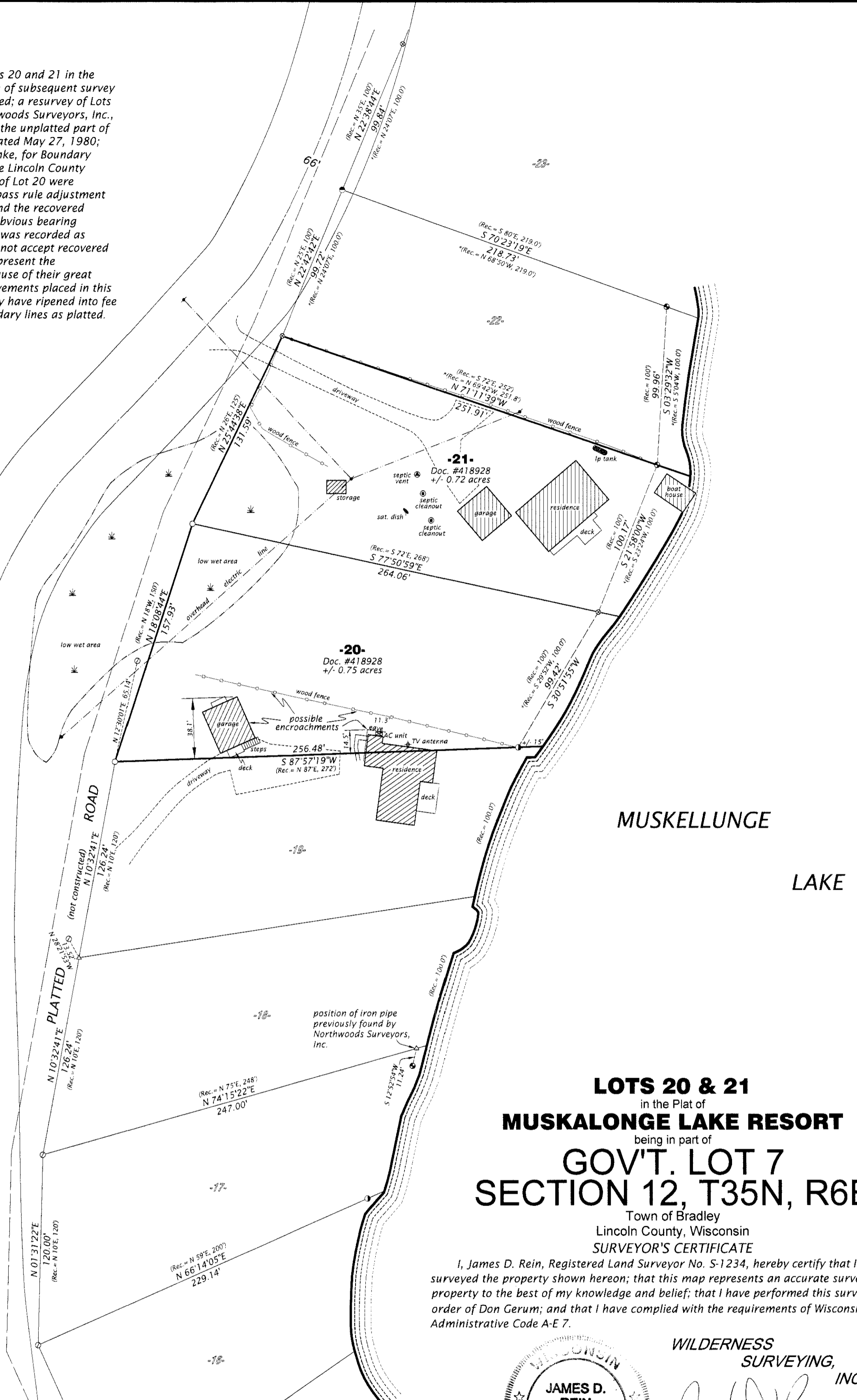

LOTS 20 & 21
in the Plat of
MUSKALONGE LAKE RESORT
being in part of
GOV'T. LOT 7
SECTION 12, T35N, R6E

Town of Bradley
Lincoln County, Wisconsin
SURVEYOR'S CERTIFICATE

I, James D. Rein, Registered Land Surveyor No. S-1234, hereby certify that I have surveyed the property shown hereon; that this map represents an accurate survey of said property to the best of my knowledge and belief; that I have performed this survey by order of Don Gerum; and that I have complied with the requirements of Wisconsin Administrative Code A-E 7.

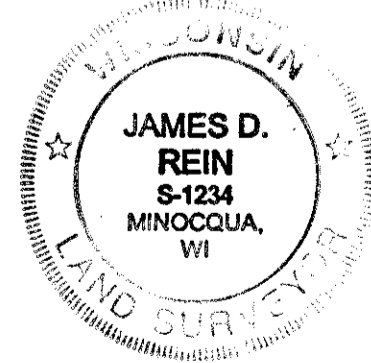

WILDERNESS SURVEYING, INC.

[Signature]
Registered Land Surveyor # S-1234
Dated this 9th day of January, 2008

RECEIVED BY LINCOLN COUNTY SURVEYOR THIS 22ND DAY OF February 20 08
[Signature]
COUNTY SURVEYOR

WILDERNESS SURVEYING, INC.
Post Office Box 1111 - 8793 Earls Court
Minocqua, Wisconsin 54548-1111
Telephone (715) 356-5100 - www.wildernesssurveying.com

Map Number: 07-222
File Number: 4-12-356
Drafted by: Mike J Schneider

M554