

NW COR SEC. 33 PER LOCAL RESIDENT TESTIMONY
 PER TIMBERLAND SURVEYORS PLAT OF SURVEY DATED OCTOBER 1, 1996
 NW SEC. 33 PER LINCOLN COUNTY FORM U-9, PER FRANCIS FUCHS CEMETARY PLAT OF SURVEY DATED OCTOBER 1939 AND MADE OF RECORD WITH LINCOLN COUNTY ON 2/3/00 (CORNER MONUMENTED AND MADE OF RECORD ON NOVEMBER OF 2005)

SURVEY OF THOSE LANDS AS RECORDED IN VOLUME 113 PG. 378 OF LINCOLN COUNTY REGISTER OF DEEDS LOCATED IN THE NW 1/4 - NW 1/4 AND THE SW 1/4 - NW 1/4, SECTION 33, T35N, R08E, AS DOCUMENTED ON LINCOLN COUNTY PLAT OF SURVEY #L234, TOWN OF HARRISON, LINCOLN COUNTY, WI.

WEST LINE PER TIMBERLAND SURVEYORS PLAT OF SURVEY DATED OCTOBER 1996

WEST LINE SECTION 33 PER LINCOLN COUNTY PLAT OF SURVEY S222A

(EAST PARALLEL W/ C/L HARRISON RD.)
 S 82°30'58"E
 297.00'
 (18 RODS)

EXISTING ROAD (APPROX. LOCATION)

VOLUME 113 PAGE 378
 2.00 ACRES INCLUDING C.T.H. "B" R/W
 1.77 ACRES EXCLUDING C.T.H. "B" R/W

40 LINE PER SHOWN WEST LINE OF SECTION 33 AND LINCOLN COUNTY GRID

S 1°43'37"E 295.90'
 (SOUTH +18 RODS TO C/L HARRISON RD.)

AREA OF USE (OUTFIELD APPROXIMATE)
 S 83°57'21"E
 369.16'

(S 01°33'51"W)
 S 0°07'13"W
 201.83'
 (201.79')

PARCEL # 1 LINCOLN COUNTY CERTIFIED SURVEY MAP VOL. 1 PAGE 286

LINE BY AGREEMENT PER TOWN OF HARRISON RESOLUTION #10, DATED JUNE, 1978

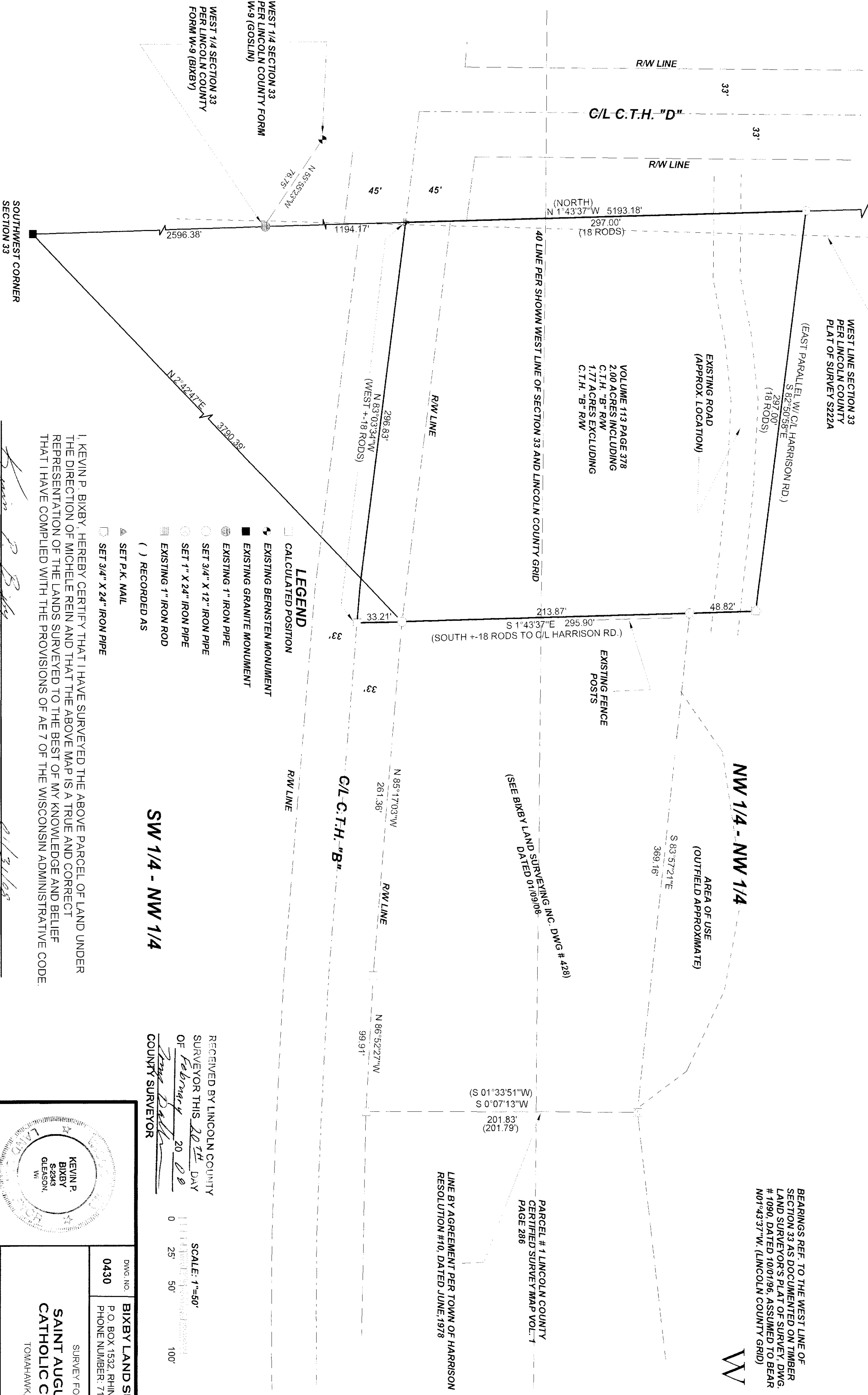
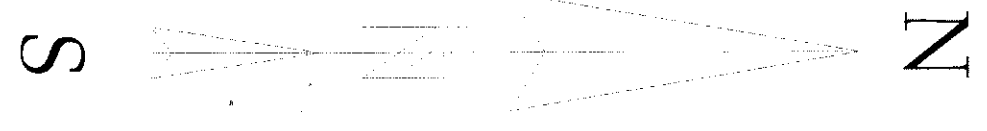

- LEGEND**
- CALCULATED POSITION
 - ➔ EXISTING BERNSTEN MONUMENT
 - EXISTING GRANITE MONUMENT
 - ⊙ EXISTING 1" IRON PIPE
 - ⊙ SET 3/4" X 12" IRON PIPE
 - ⊙ SET 1" X 24" IRON PIPE
 - ⊙ EXISTING 1" IRON ROD
 - () RECORDED AS
 - ▲ SET P.K. NAIL
 - ⊙ SET 3/4" X 24" IRON PIPE

SW 1/4 - NW 1/4

RECEIVED BY LINCOLN COUNTY SURVEYOR THIS 20TH DAY OF February 20 08
Kevin P. Bixby
 COUNTY SURVEYOR

SCALE: 1"=50'
 0 25 50 100'

I, KEVIN P. BIXBY, HEREBY CERTIFY THAT I HAVE SURVEYED THE ABOVE PARCEL OF LAND UNDER THE DIRECTION OF MICHELE REIN AND THAT THE ABOVE MAP IS A TRUE AND CORRECT REPRESENTATION OF THE LANDS SURVEYED TO THE BEST OF MY KNOWLEDGE AND BELIEF THAT I HAVE COMPLIED WITH THE PROVISIONS OF AE 7 OF THE WISCONSIN ADMINISTRATIVE CODE.

KEVIN P. BIXBY R/S 2343

DATE 2/23/08

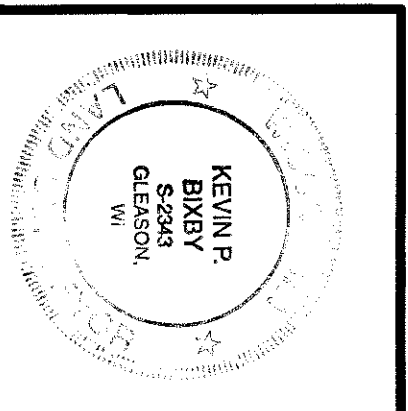

DWG. NO. 0430
 BIXBY LAND SURVEYING, INC.
 P.O. BOX 1532, RHINELANDER, WI, 54501
 PHONE NUMBER: 715-362-LAND

SURVEY FOR
SAINT AUGUSTINE CATHOLIC CHURCH
 TOMAHAWK, WI

SCALE: 1"=50' DATE: 01/29/08 DWG. BY: K.B.