

NW COR. SEC. 33 PER LOCAL RESIDENT TESTIMONY
 PER TIMBERLAND SURVEYORS PLAT OF
 SURVEY DATED OCTOBER 1, 1996

NW SEC. 33 PER LINCOLN COUNTY FORM U-9 PER
 FRANCIS FUCHS CEMETARY PLAT OF SURVEY DATED
 OCTOBER 1939 AND MADE OF RECORD WITH LINCOLN
 COUNTY ON 2/3/00 (CORNER MONUMENTED AND MADE
 OF RECORD ON NOVEMBER OF 2005)

**LOCATED IN THE NW 1/4 - NW 1/4 AND THE SW 1/4 - NW 1/4, SECTION 33,
 T35N, R08E, AS DOCUMENTED ON LINCOLN COUNTY PLAT OF SURVEY #
 L234, TOWN OF HARRISON, LINCOLN COUNTY, WI.**

LEGEND

- CALCULATED POSITION
- EXISTING BERSTEN MONUMENT
- EXISTING GRANITE MONUMENT
- EXISTING 1" IRON PIPE
- SET 3/4" X 12" IRON PIPE
- SET 1" X 24" IRON PIPE
- ▬ EXISTING 1" IRON ROD
- () RECORDED AS

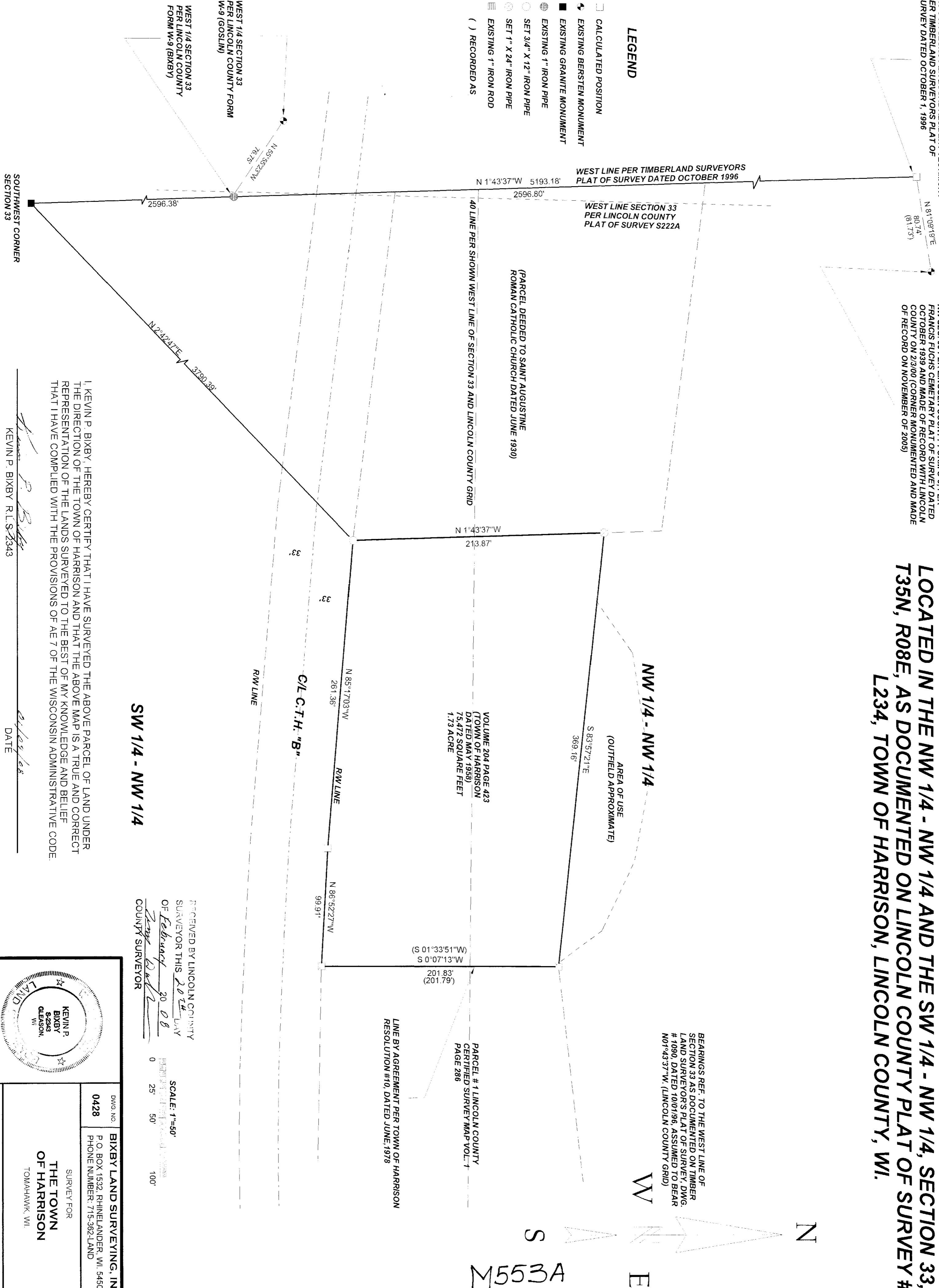

I, KEVIN P. BIXBY, HEREBY CERTIFY THAT I HAVE SURVEYED THE ABOVE PARCEL OF LAND UNDER
 THE DIRECTION OF THE TOWN OF HARRISON AND THAT THE ABOVE MAP IS A TRUE AND CORRECT
 REPRESENTATION OF THE LANDS SURVEYED TO THE BEST OF MY KNOWLEDGE AND BELIEF
 THAT I HAVE COMPLIED WITH THE PROVISIONS OF AE 7 OF THE WISCONSIN ADMINISTRATIVE CODE.

KEVIN P. BIXBY R.L.S. 2343

DATE: 2/20/08

RECEIVED BY LINCOLN COUNTY
 SURVEYOR THIS 20TH DAY
 OF February 20 08
 COUNTY SURVEYOR

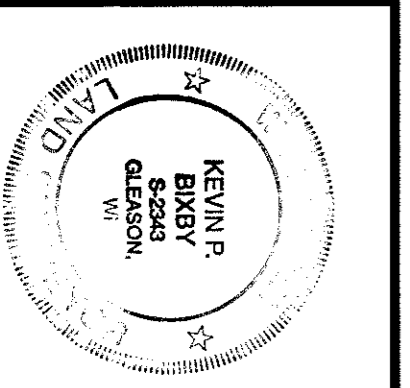

DWG. NO. 0428
 BIXBY LAND SURVEYING, INC.
 P.O. BOX 1592, RHINELANDER, WI, 54501
 PHONE NUMBER: 715-362-1AND

SURVEY FOR
 THE TOWN
 OF HARRISON
 TOMAHAWK, WI

SCALE: 1"=50'
 0 25' 50' 100'

SCALE: 1"=50' DATE: 01/08/08 DWN BY: K.B.