

Corner position per Lincoln County GPS survey data.

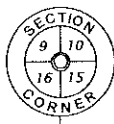

Kohl Road

Patrick & Wendy Nuepert
DOC. No. 371116
W 1/2 of the NW 1/4 - NW 1/4

Patrick & Wendy Nuepert
DOC. No. 330165
E 1/2 of the NW 1/4 - NW 1/4

N 1/16 Corner
Iron rod set, 0.6"
dia. x 24" long.

N0°52'47"E 1338.30'
1296.30'

N0°52'47"E 1338.30'

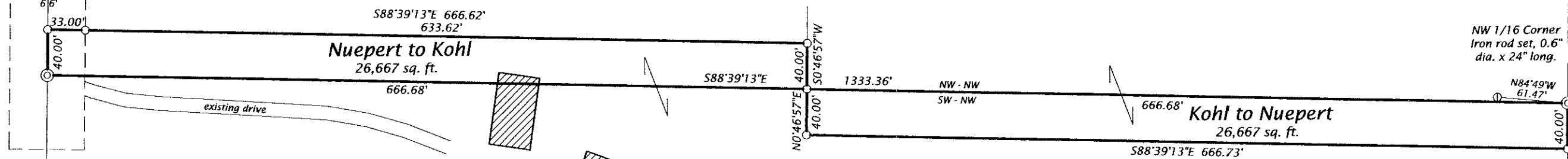

NW 1/16 Corner
Iron rod set, 0.6"
dia. x 24" long.

N84°49'W
61.47'

Rick & Marion Kohl
DOC. No. 237593
SW 1/4 - NW 1/4

1292.72'
S0°42'19"W 1332.72'

Set Berntsen cast
aluminum monument.



N88°53'39"W 1337.38'

CW 1/16 Corner
Not monumented.
Note: "T" fence post
bears S85°47'W 56.48'

PART OF THE
NW 1/4 OF THE NW 1/4
AND PART OF THE
SW 1/4 OF THE NW 1/4
SECTION 15, T34N, R5E
TOMAHAWK TOWNSHIP
LINCOLN COUNTY, WISCONSIN

RECEIVED BY LINCOLN COUNTY
FOR THIS 5TH DAY
February 20 08
Tom Dahl
COUNTY SURVEYOR

- Legend
- ⊙ = 1.0" dia. iron pipe found in place.
 - = Iron rod set, 0.6" dia. x 24" long.
 - ▨ = Existing structure.
- Pipe sizes are outside diameter dimension.
Other corner monuments are as noted.

- Survey Notes:
- See Map No. 07-37(2) for section subdivision data.
 - Legal descriptions conforming to this survey have been provided on separate sheets.

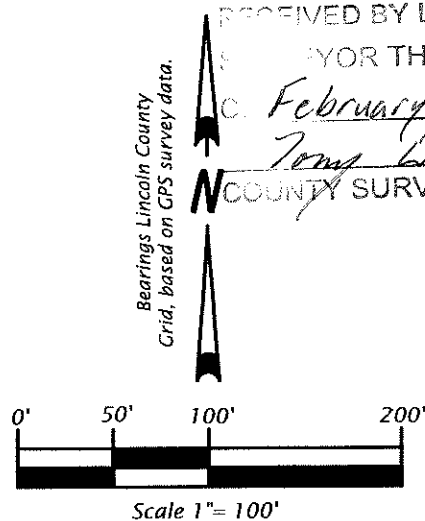

<p>SURVEYOR'S CERTIFICATE</p> <p>I, Michael L. Oestreich, Registered Land Surveyor No. S-2118, hereby certify that I have surveyed the property shown hereon; that this map represents an accurate survey of said property to the best of my knowledge and belief; that I have performed this survey by order of Rick & Marion Kohl; and that I have complied with the requirements of Wisconsin Administrative Code A-E 7.</p> <p>Date: 01/02/08</p>			<p>Oestreich Surveying & Mapping, LLC 5946 Forest Lane Tel. (715) 362-5538</p>	
<p>Rhineland, WI 54501 RLS2118@charter.net</p>			<p>File No. 15-345</p>	<p>Drafted by: M. Oestreich</p>
			<p>Map No. 07-37</p>	<p>Sheet 1 of 1 sheets</p>

M552A