

V.R. WILLARD'S ASSESSOR'S PLAT NO. 1

30.00' from the centerline
as determined from the
location of both curb lines

The
South 1/2 of Lot 6
and the
South 1/2 of Lot 7
of
Block 2
of
T.B. Scott Lumber Company's
Addition to Merrill

being part of the
SE1/4 of the SE1/4
SECTION 11, T31N, R6E
City of Merrill
Lincoln County, Wisconsin

M551

-2-

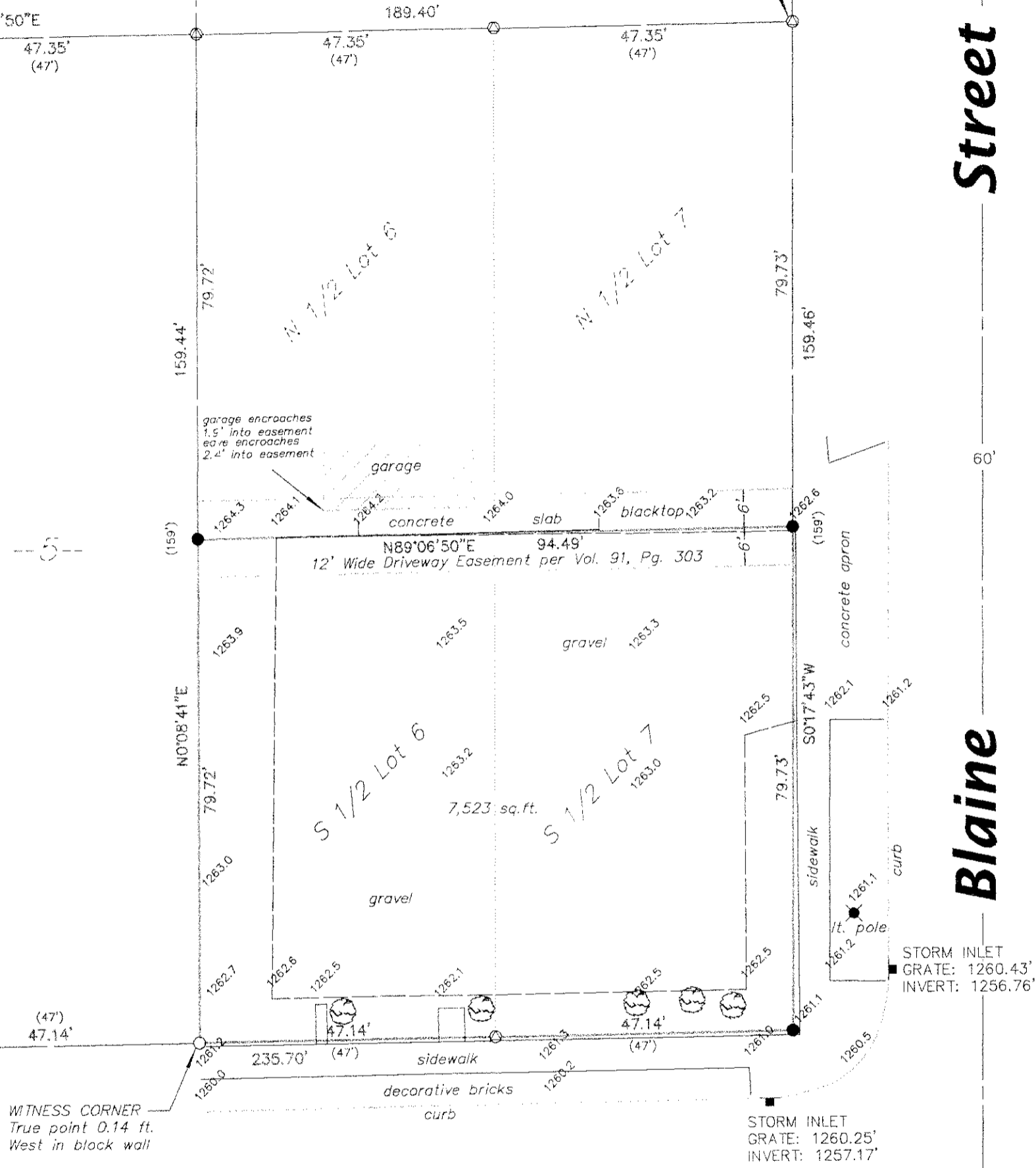

Street

Blaine

Second

Street

Bearings Magnetic

Inman Consultants, Ltd.
8029 Narrows Road
Minocqua, Wisconsin 54548
(715) 356-6565 (800) 346-6141 FAX (715) 356-6565

PARK CITY CREDIT UNION
PROPOSED PARKING LOT
CITY OF MERRILL
LINCOLN COUNTY, WISCONSIN

RECEIVED BY LINCOLN COUNTY
SURVEYOR THIS 27TH DAY
OF December 20 07
Tom Dahl
COUNTY SURVEYOR

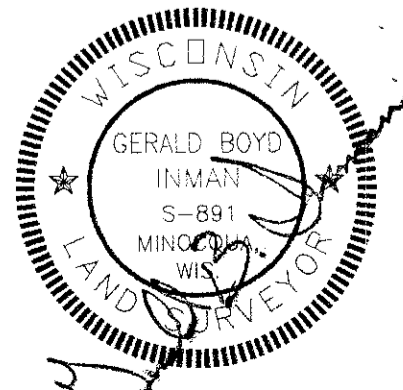

- ⊕ = 1-1/2" iron pipe found
- = 1" iron rod found
- = computed point not set
- ⊙ = 1" x 24" iron pipe set
- () = previously recorded

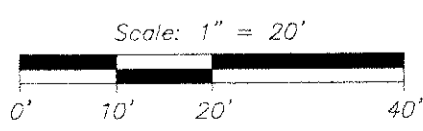

I, Gerald B. Inman, Registered Land Surveyor No. S-891, hereby certify that I have surveyed the property shown hereon; that this map represents an accurate survey of said property to the best of my knowledge and belief; that I have performed this survey by order of Bill Johnston; and that I have complied with the requirements of Wisconsin Administrative Code A-E 7.

REVISIONS	
DATE	no.
9/11/07	
JOB NO.	
CAD BY: GBI	
CHECKED: GBI	