

SURVEY OF THOSE LANDS AS RECORDED IN VOLUME 503 PAGE 321 OF LINCOLN COUNTY REGISTER OF DEEDS, LOCATED IN GOVERNMENT LOT 4, SECTION 15, T34N, R08E, TOWN OF HARRISON, LINCOLN COUNTY, WISCONSIN

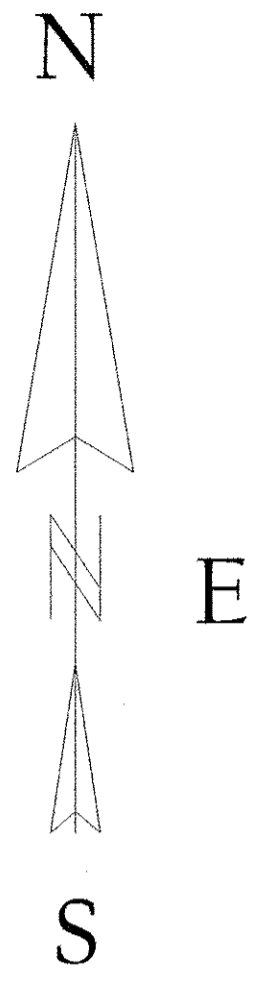
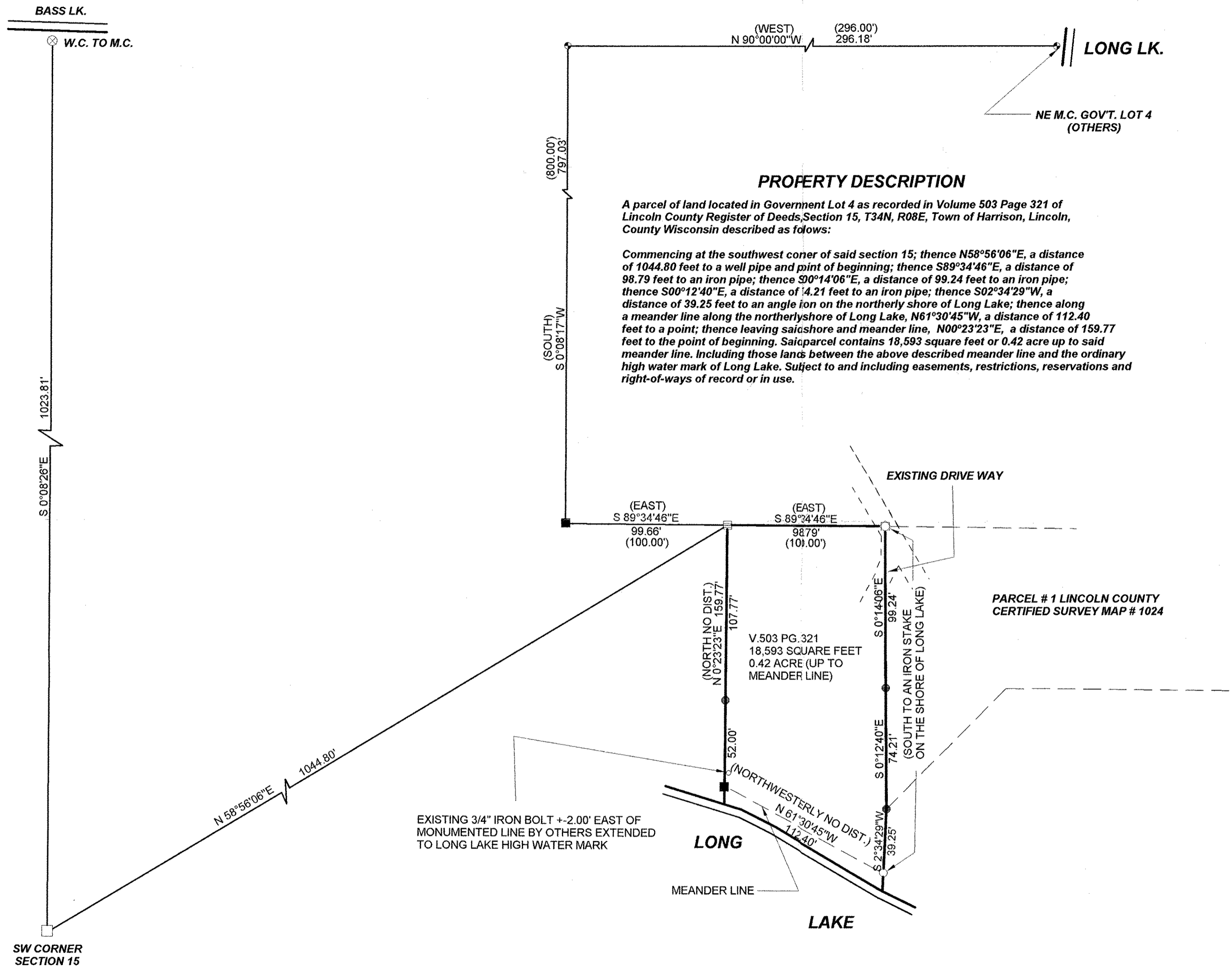

M550B

I, KEVIN P. BIXBY, HEREBY CERTIFY THAT I HAVE SURVEYED THE ABOVE PARCEL OF LAND UNDER THE DIRECTION OF THOMAS & SHARON MALTBEY AND THAT THE ABOVE MAP IS A TRUE AND CORRECT REPRESENTATION OF THE LANDS SURVEYED TO THE BEST OF MY KNOWLEDGE AND BELIEF THAT I HAVE COMPLIED WITH THE PROVISIONS OF AE 7 OF THE WISCONSIN ADMINISTRATIVE CODE. THAT I HAVE PROVIDED A DESCRIPTION OF THE ABOVE PARCEL ON THIS PLAT OF SURVEY.

Kevin P. Bixby

KEVIN P. BIXBY R.L.S. 2343

11/06/07

DATE

	DWG. NO. 0423	BIXBY LAND SURVEYING, INC. P.O. BOX 1532, RHINELANDER, WI. 54501 PHONE NUMBER: 715-362-LAND
	SURVEY FOR THOMAS & SHARON MALTBEY MOSINEE, WI.	
SCALE: 1" = 50' DATE: 11/06/07 DWN. BY: K.B.		