

SURVEY OF THOSE LANDS AS RECORDED IN VOLUME 460 PAGE 521 OF LINCOLN COUNTY REGISTER OF DEEDS, LOCATED IN GOVERNMENT LOT 4, SECTION 15, T34N, R08E, TOWN OF HARRISON, LINCOLN COUNTY, WISCONSIN

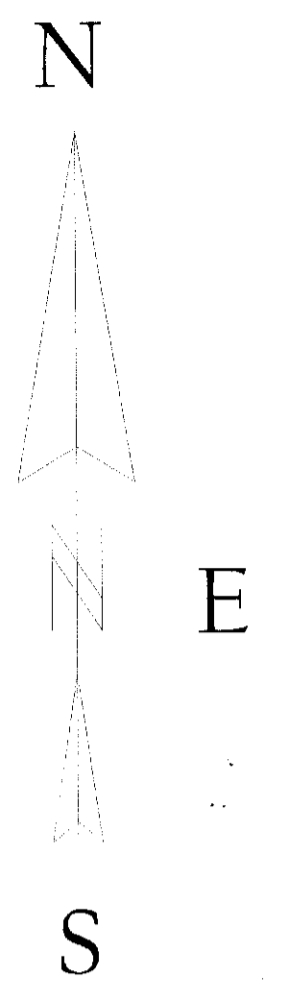

BEARINGS REF. TO THE WEST LINE SECTION 15, T34N, R08E, ASSUMED TO BEAR S00°08'26"E.

M550A

NOTE:

Area of parcel is calculated up to the meander line and includes Long Lake Drive right-of-way.

PROPERTY DESCRIPTION

A parcel of land located in Government Lot 4 as recorded in Volume 460 Page 521 of Lincoln County Register Of Deeds, Section 15, T34N, R08E, Town of Harrison, Lincoln County, Wisconsin described as follows:

Commencing at the southwest corner of section 15; thence N47°07'06"E, a distance of 1086.01 feet to a p.k. nail and point of beginning; thence S89°49'05"E, a distance 289.98 feet to an iron pipe on the westerly shore of Long Lake; thence along a meander line of said shore, N09°04'50"E, a distance of 100.61 feet to an iron pipe; thence leaving said shore and meander line, N89°47'35"W, a distance of 305.52 feet to an iron pipe; thence S00°11'48"W, a distance of 99.53 feet to the point of beginning. Said parcel contains 29,616 square feet or 0.68 acre up to said meander line. Subject to and including easements, restrictions, reservations and right-of-ways of record or in use. Including those lands between the above described meander line and the ordinary high water mark of Long Lake

BASS LK.
W.C. TO M.C.

SW CORNER SECTION 15

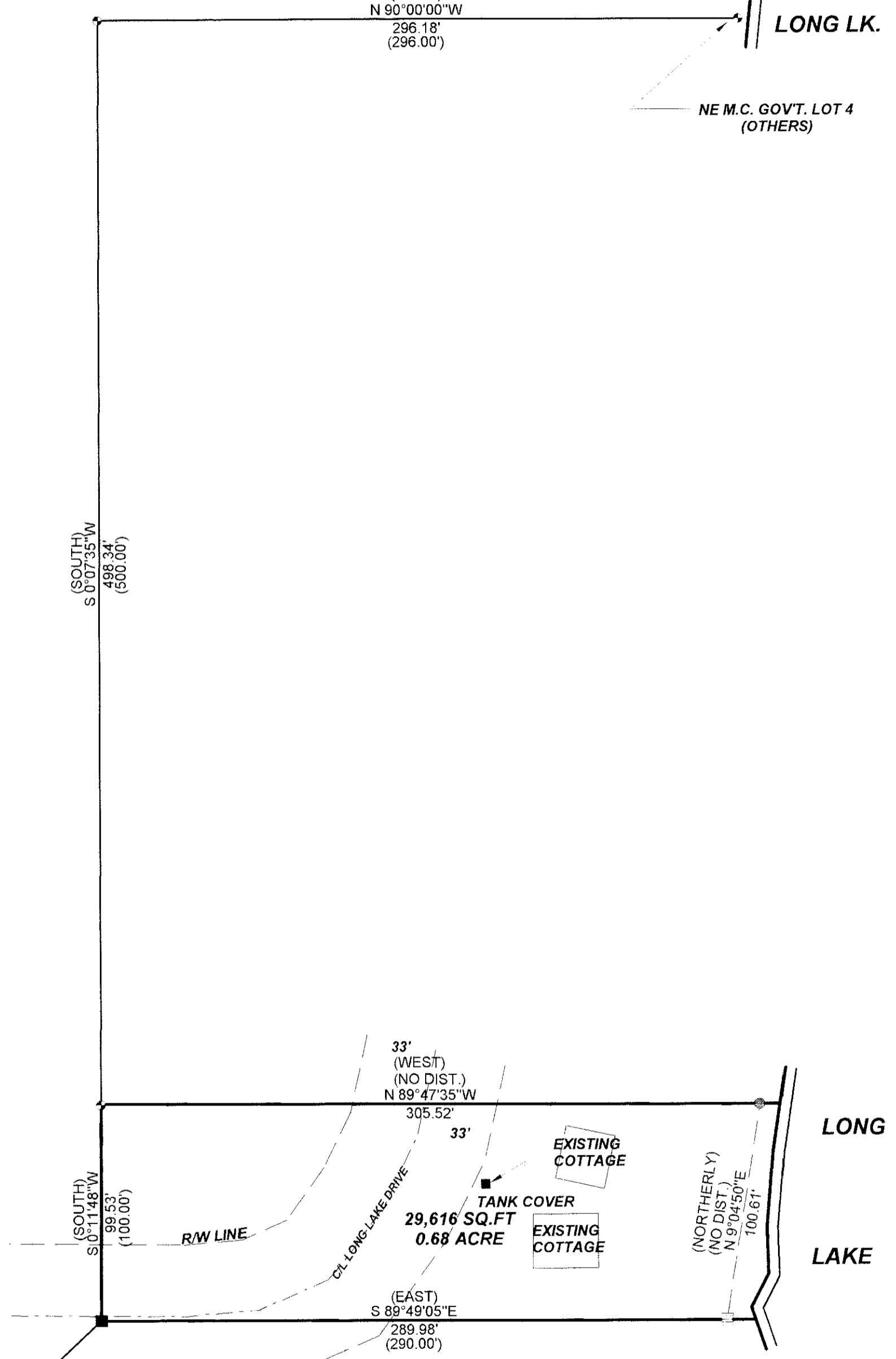

LEGEND

- ⚡ EXISTING 3/4" IRON PIPE
- EXISTING P.K. NAIL
- ≡ EXISTING 2" IRON PIPE
- ⊙ EXISTING 1" IRON PIPE
- ⊗ EXISTING LINCOLN COUNTY BERNSTEN MONUMENT
- ▭ EXISTING GRANITE MONUMENT
- () RECORDED AS

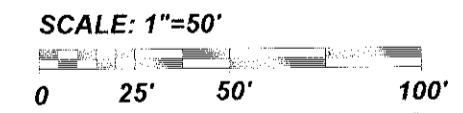

RECEIVED BY LINCOLN COUNTY SURVEYOR THIS 20TH DAY OF December 20 07
Kevin P. Bixby
 COUNTY SURVEYOR

I, KEVIN P. BIXBY, HEREBY CERTIFY THAT I HAVE SURVEYED THE ABOVE PARCEL OF LAND UNDER THE DIRECTION OF ORVILLE & JOANN HEINZ AND THAT THE ABOVE MAP IS A TRUE AND CORRECT REPRESENTATION OF THE LANDS SURVEYED TO THE BEST OF MY KNOWLEDGE AND BELIEF THAT I HAVE COMPLIED WITH THE PROVISIONS OF AE 7 OF THE WISCONSIN ADMINISTRATIVE CODE. THAT I HAVE PROVIDED A DESCRIPTION OF THE ABOVE PARCEL ON THIS PLAT OF SURVEY.

Kevin P. Bixby
 KEVIN P. BIXBY R.L.S. 2843
 DATE 11/05/07

	DWG. NO 0422	BIXBY LAND SURVEYING, INC. P.O. BOX 1532, RHINELANDER, WI. 54501 PHONE NUMBER: 715-362-LAND
	SURVEY FOR ORVILLE & JOANN HEINZ WAUSAU, WI.	
SCALE: 1" = 50' DATE: 11/05/07 DWN. BY: K.B.		