

DRAWING FILE: J:\Drafting\751 FLATTER\dwg\Survey\751 PLAT OF SURVEY.dwg LAYOUT: Mx10
 PLOTTED: Dec 04, 2007 - 1:39pm PLOTTED BY: Dave R

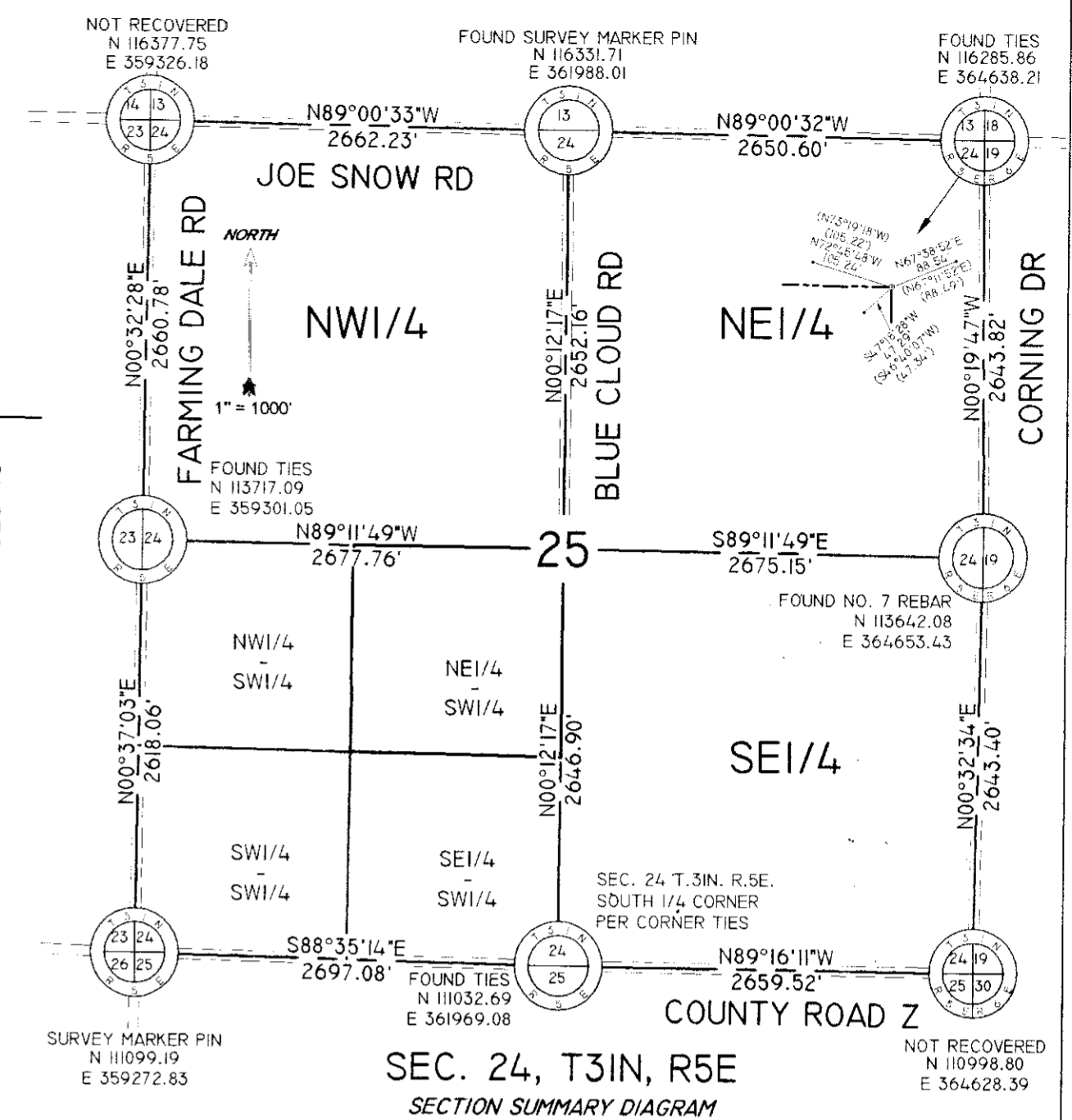
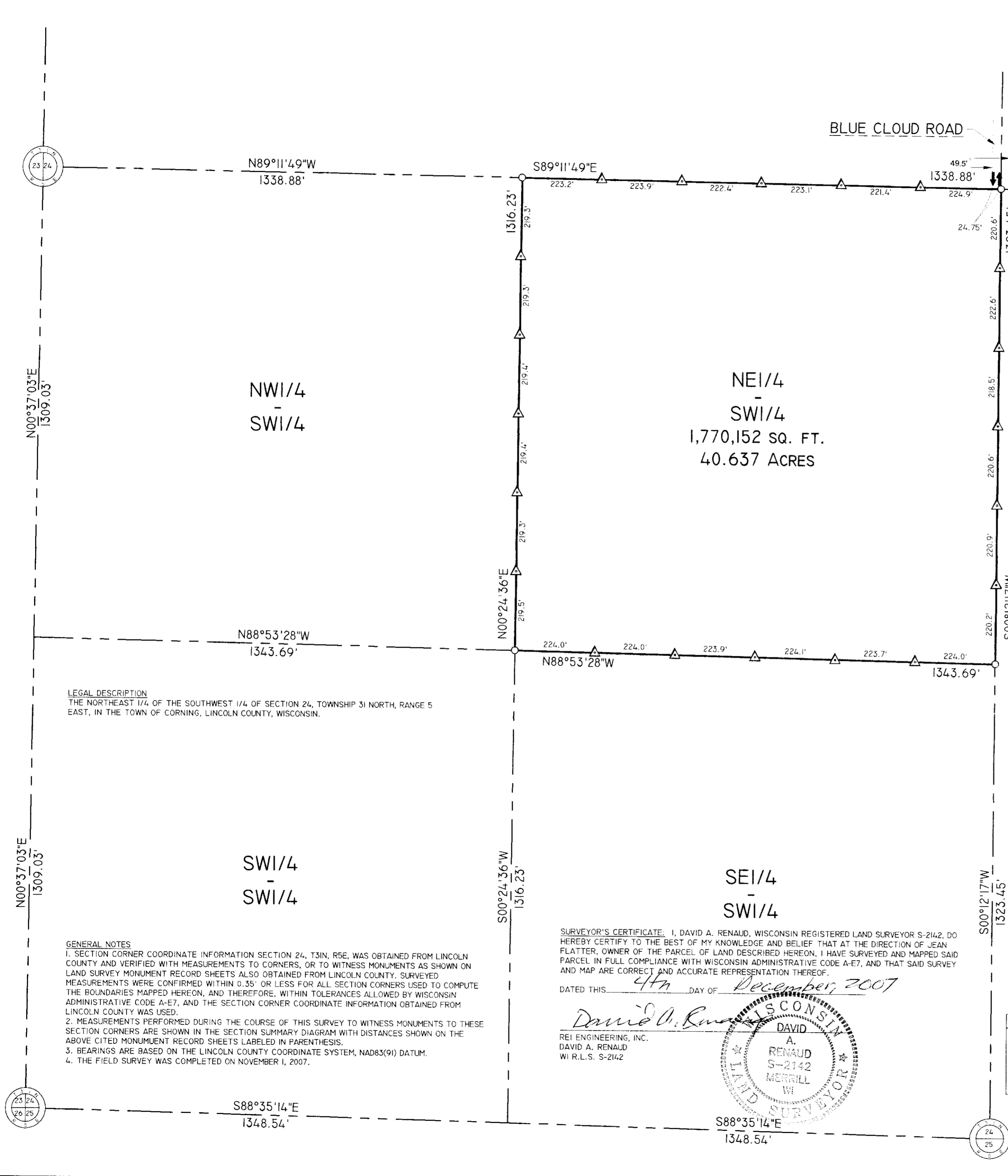

LEGAL DESCRIPTION
 THE NORTHEAST 1/4 OF THE SOUTHWEST 1/4 OF SECTION 24, TOWNSHIP 31 NORTH, RANGE 5 EAST, IN THE TOWN OF CORNING, LINCOLN COUNTY, WISCONSIN.

GENERAL NOTES
 1. SECTION CORNER COORDINATE INFORMATION SECTION 24, T.31N, R.5E, WAS OBTAINED FROM LINCOLN COUNTY AND VERIFIED WITH MEASUREMENTS TO CORNERS, OR TO WITNESS MONUMENTS AS SHOWN ON LAND SURVEY MONUMENT RECORD SHEETS ALSO OBTAINED FROM LINCOLN COUNTY. SURVEYED MEASUREMENTS WERE CONFIRMED WITHIN 0.35' OR LESS FOR ALL SECTION CORNERS USED TO COMPUTE THE BOUNDARIES MAPPED HEREON, AND THEREFORE, WITHIN TOLERANCES ALLOWED BY WISCONSIN ADMINISTRATIVE CODE A-E7, AND THE SECTION CORNER COORDINATE INFORMATION OBTAINED FROM LINCOLN COUNTY WAS USED.
 2. MEASUREMENTS PERFORMED DURING THE COURSE OF THIS SURVEY TO WITNESS MONUMENTS TO THESE SECTION CORNERS ARE SHOWN IN THE SECTION SUMMARY DIAGRAM WITH DISTANCES SHOWN ON THE ABOVE CITED MONUMENT RECORD SHEETS LABELED IN PARENTHESES.
 3. BEARINGS ARE BASED ON THE LINCOLN COUNTY COORDINATE SYSTEM, NAD83(91) DATUM.
 4. THE FIELD SURVEY WAS COMPLETED ON NOVEMBER 1, 2007.

SURVEYOR'S CERTIFICATE: I, DAVID A. RENAUD, WISCONSIN REGISTERED LAND SURVEYOR S-2142, DO HEREBY CERTIFY TO THE BEST OF MY KNOWLEDGE AND BELIEF THAT AT THE DIRECTION OF JEAN FLATTER, OWNER OF THE PARCEL OF LAND DESCRIBED HEREON, I HAVE SURVEYED AND MAPPED SAID PARCEL IN FULL COMPLIANCE WITH WISCONSIN ADMINISTRATIVE CODE A-E7, AND THAT SAID SURVEY AND MAP ARE CORRECT AND ACCURATE REPRESENTATION THEREOF.

DATED THIS 4th DAY OF December, 2007

David A. Renaud
 DAVID A. RENAUD
 S-2142
 MERRILL
 WI
 LAND SURVEYOR

REI ENGINEERING, INC.
 DAVID A. RENAUD
 WI R.L.S. S-2142

LEGEND
 ○ - 1-1/4 IN. I.D. x 18" IRON PIPE WEIGHING 1.68 LBS./LIN. FT. SET
 ▲ - SET PLASTIC POST ON LINE
 † - VEHICULAR ACCESS POINT

RECEIVED BY LINCOLN COUNTY SURVEYOR THIS 5th DAY OF December 20 07
Tony Daffner
 COUNTY SURVEYOR

PLAT OF SURVEY
 OF THE
 NE 1/4 OF THE SW 1/4
 OF
 SECTION 24
 TOWNSHIP 31 NORTH, RANGE 5 EAST
 IN THE
 TOWN OF CORNING
 LINCOLN COUNTY
 WISCONSIN

M549A

REI
 CIVIL & ENVIRONMENTAL
 ENGINEERING, SURVEYING
 4080 N. 20th AVENUE
 WAUSAU, WISCONSIN 54401
 PHONE: (715) 675-9784 FAX: (715) 675-4060
 EMAIL: mail@REIengineering.com

DESIGNED BY:	CHECKED BY: JR
SURVEYED BY: JR	APPROVED BY: DR
DRAWN BY: DR	DATE: 12/4/07
SHEET 1 OF 1	PROJECT NO. 4694