

PLAT OF SURVEY

Described as the
NW 1/4 of the SE 1/4
Laying south of Spring Creek Road

Located in the
NW 1/4 of the SE 1/4
SECTION 17, T35N, R7E,
Town of King, Lincoln County, Wisconsin.

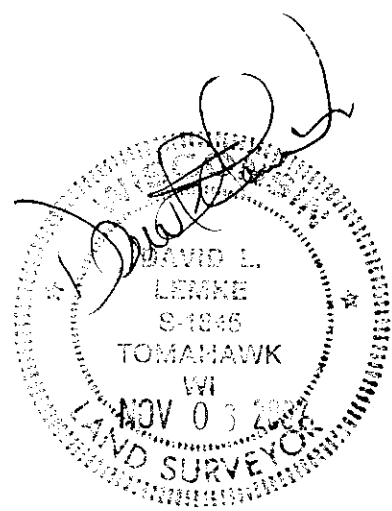
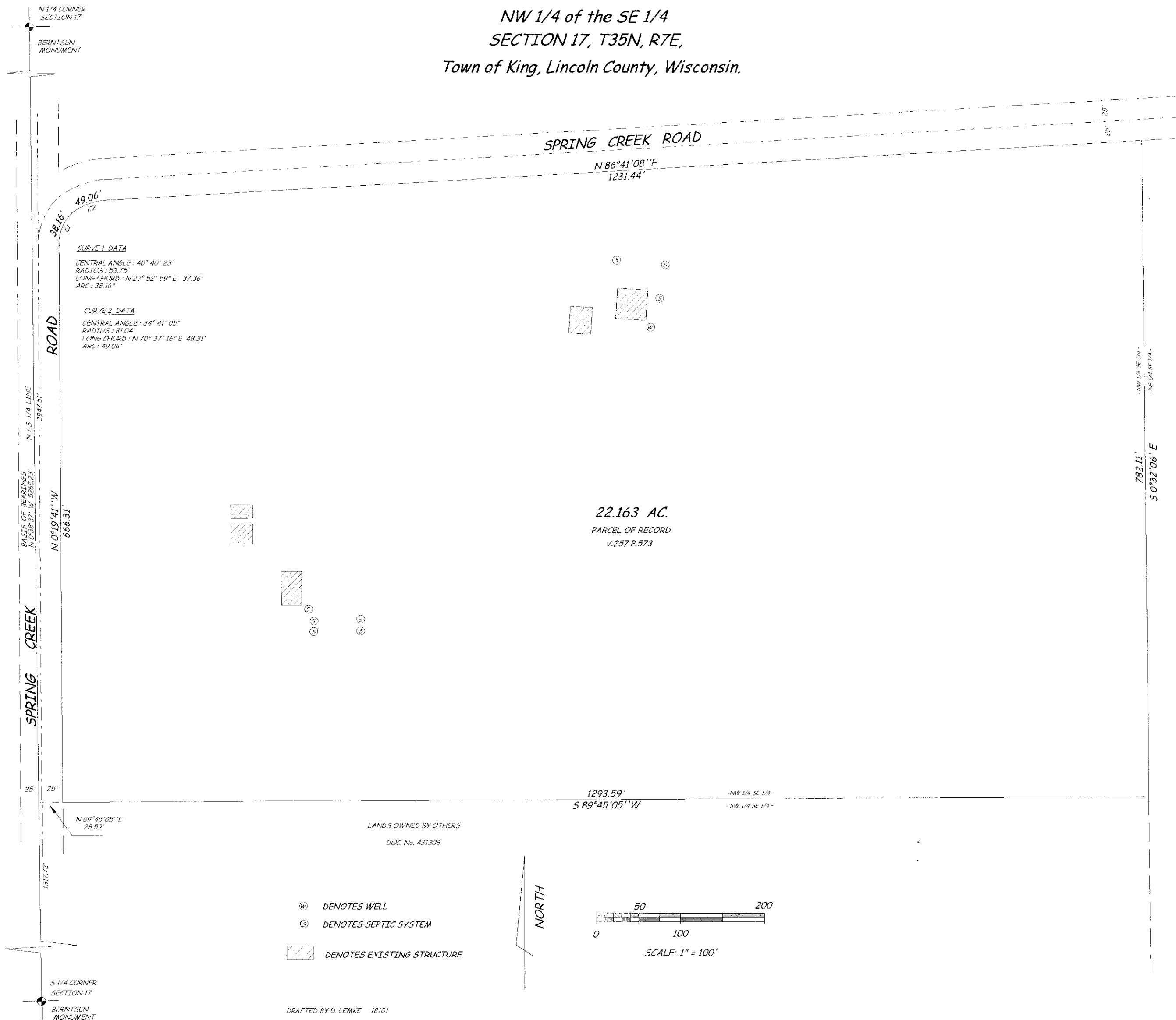

LANDS OWNED BY OTHERS
DOC. No. 461675

I, FRED JOHNSON, do hereby state that I have reviewed this map and have waived the requirement of corners set in the field (A-E 7.07) that his map represents my instructions to the surveyor in regard to the work performed.

Fred Johnson 11-06-07
FRED JOHNSON

David Lemke 11-06-07
DAVID LEMKE S-1845

I hereby certify to the present owner(s) and / or purchaser(s) of the property included in this survey and to those who mortgage or guarantee title for the present owner(s) or purchaser(s) within one year from the date hereof, that this survey was performed in accordance with Chapter A-E 7 of the Wisconsin Administrative Code; that the survey data shown hereon is, to the best of my knowledge, information and belief, a true and accurate representation thereof; that any legal descriptions conforming to this survey have been provided on separate sheets; and that this survey was performed by the order of FRED JOHNSON.

RECEIVED BY LINCOLN COUNTY
SURVEYOR THIS 8TH DAY
OF November 20 07
Tom Dallen
COUNTY SURVEYOR

W354307M548A