

LOCATED IN PART OF GOV'T LOT 8, SECTION 28,
T35N, R7E, TOWN OF KING, LINCOLN COUNTY, WISCONSIN

N

BEARINGS REFERENCED TO THE NORTH LINE OF SECTION 28,
T35N, R7E, ASSUMED TO BEAR S 89°17'34" W

NW COR. SEC.28 S 89°17'34" W 2669.54' N1/4 SEC.28

LAKE ALICE

HORSESHOE ROAD

0.76 ACRES
33,179 SQ.FT.

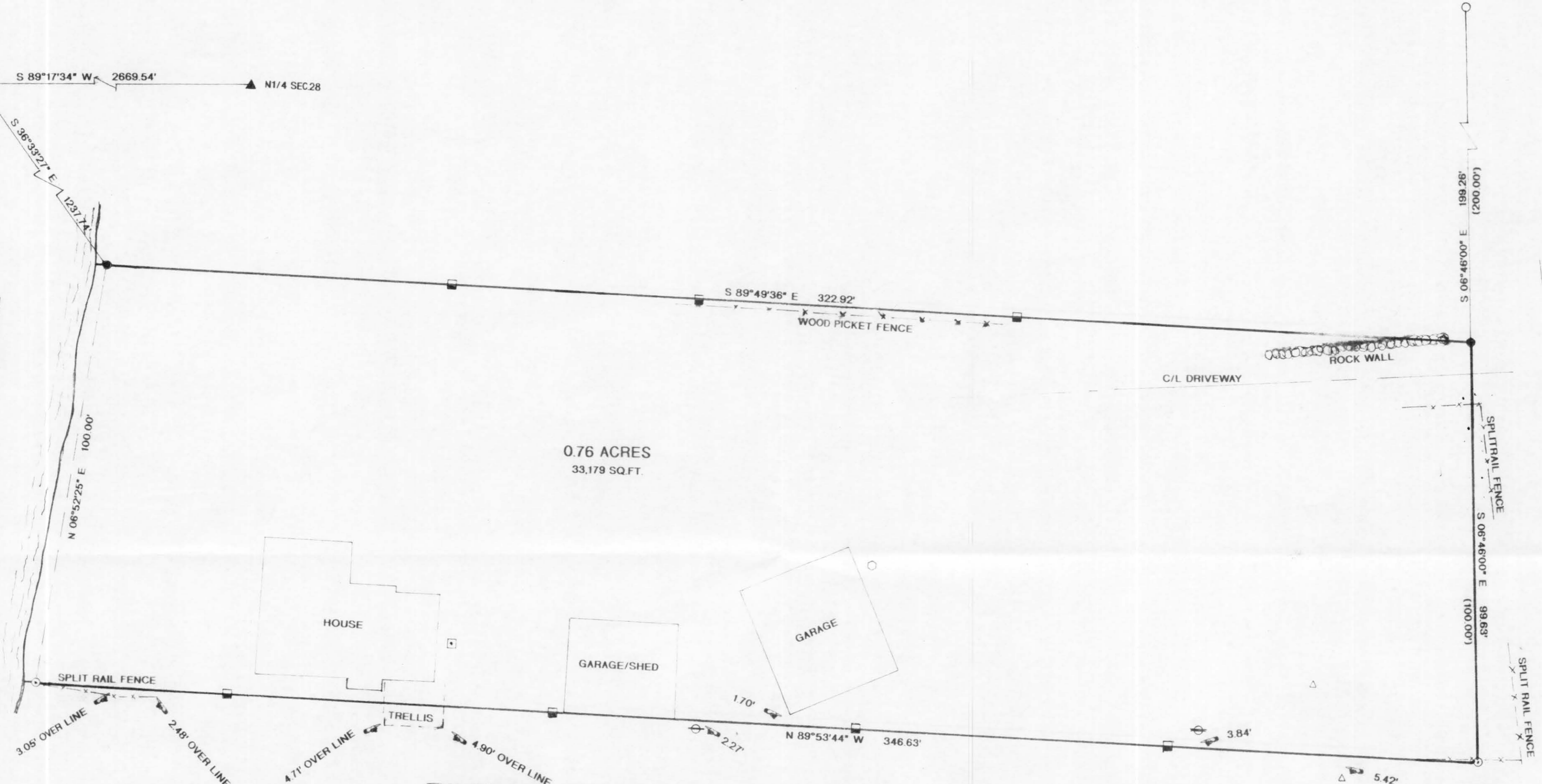

RIVER'S EDGE CONDOMINIUM

LEGEND:

- SET 1"OD IRON PIPE FOR PROPERTY CORNER
- FOUND 1"OD IRON PIPE
- ⊙ POWER POLE
- 1"OD IRON PIPE SET ON LINE
- WELL
- SEPTIC TANK
- △ SEPTIC VENT
- FOUND 125° I.P.
- ▲ FOUND P.K. NAIL

I, RUSSELL F. BROWN, HEREBY CERTIFY THAT I HAVE SURVEYED THE ABOVE PARCEL OF LAND UNDER THE DIRECTION OF JEAN TOMASSI AND THAT THE ABOVE MAP IS A TRUE AND CORRECT REPRESENTATION OF THE PARCEL SURVEYED TO THE BEST OF MY KNOWLEDGE AND BELIEF, AND THAT I HAVE PROVIDED A DESCRIPTION OF THE ABOVE PARCEL ON A SEPARATE SHEET, AND THAT I HAVE COMPLIED WITH THE PROVISIONS OF AE 7 OF THE WISCONSIN ADMINISTRATIVE CODE.

RECEIVED BY LINCOLN COUNTY
SURVEYOR THIS 19TH DAY
OF September 20 07
Tommy Dallen
COUNTY SURVEYOR

Russell F. Brown 9/18/07
RUSSELL F. BROWN DATE



SURVEY FOR
**LOUIS AND JEAN
TOMASSI**

SCALE 1"= 20' DATE 9/7/07 DWN. BY JB

DWG. NO. 10999 GENISOT AND ASSOCIATES, INC.
RHINELANDER, WIS.

M5416

5:10704