

**SURVEY OF LOT 2, DEER TRAIL SHORES SUBDIVISION, LOCATED IN GOV'T.  
 LOTS 1 AND 2, SECTION 1, T35N, R08E, TOWN OF HARRISON,  
 LINCOLN COUNTY, WISCONSIN**

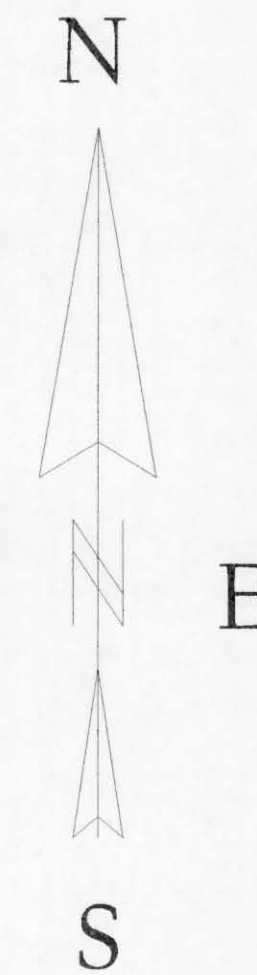

BEARINGS REFERENCED TO THE WEST LINE  
 LOT 2, DEER TRAIL SHORES SUB., ASSUMED  
 TO BEAR, N01°10'00"E.

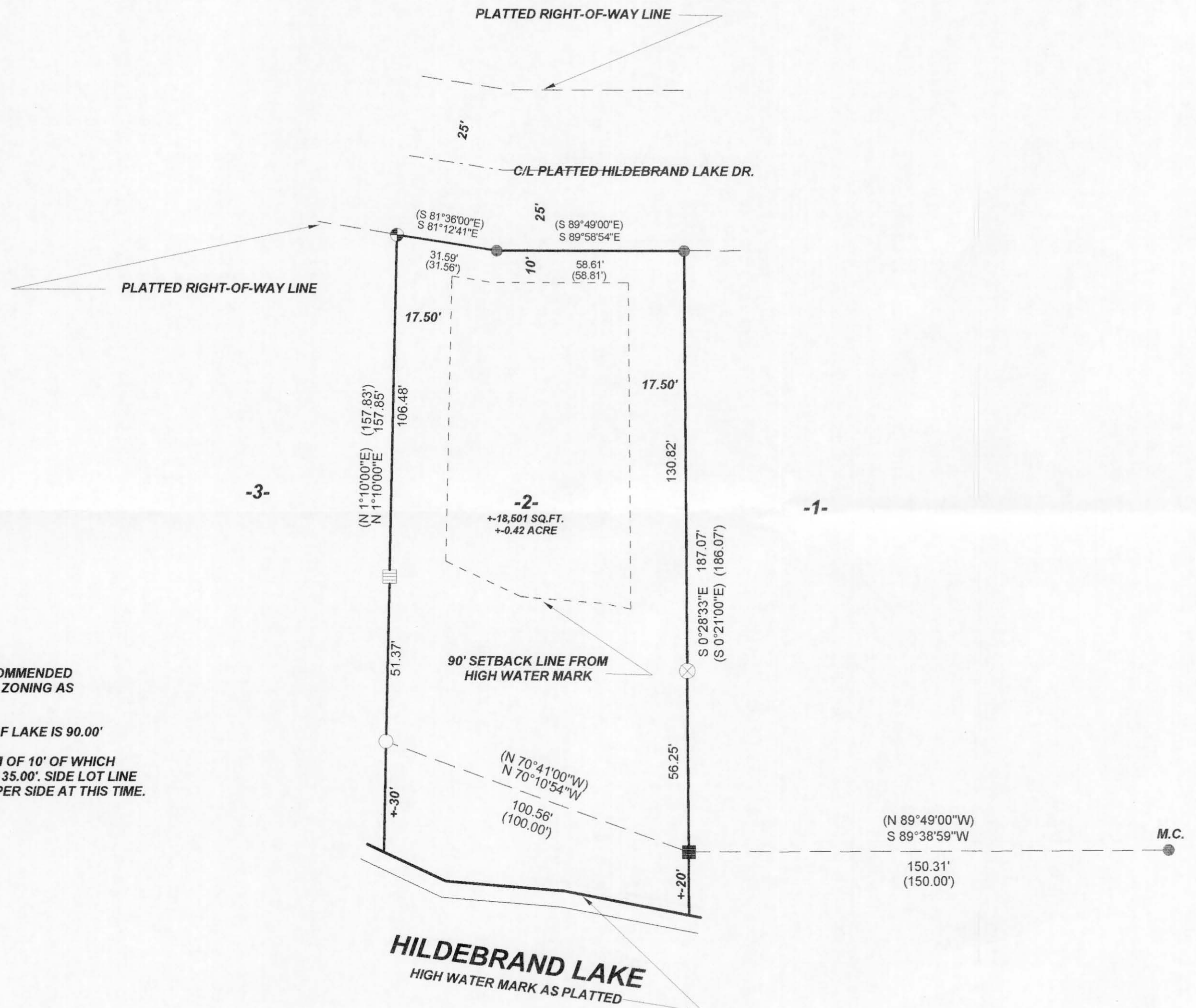

-3-

-1-

**NOTE:**

**BUILDING SET BACK NOTES:**  
 SETBACK FROM TOWN ROAD IS 0.00'  
 10' FROM RIGHT-OF-WAY LINE IS RECOMMENDED  
 FROM LINCOLN COUNTY PLANNING & ZONING AS  
 SHOWN ABOVE.

SETBACK FROM HIGHWATER MARK OF LAKE IS 90.00'

SIDE LOT LINE SETBACK IS A MINIMUM OF 10' OF WHICH  
 CAN BE A CUMULATIVE DISTANCE OF 35.00'. SIDE LOT LINE  
 SETBACK IS BEING SHOWN AT 17.50' PER SIDE AT THIS TIME.

**LEGEND**

- EXISTING 1" IRON PIPE
- EXISTING 2" IRON PIPE
- EXISTING 1 1/4" IRON PIPE
- EXISTING SPIKE
- ▨ SET RAILROAD SPIKE
- ⊗ SET 1" X 24" IRON PIPE
- ( ) RECORDED AS

M545B

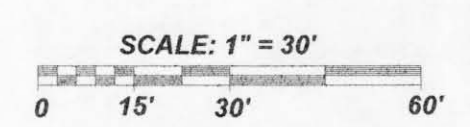

RECEIVED BY LINCOLN COUNTY  
 SURVEYOR THIS 12<sup>TH</sup> DAY  
 OF September 20 07  
Tony Dall  
 COUNTY SURVEYOR

I, KEVIN P. BIXBY, HEREBY CERTIFY THAT I HAVE SURVEYED THE ABOVE PARCEL OF LAND UNDER  
 THE DIRECTION OF BRUCE & CINDY COLLINS AND THAT THE ABOVE MAP IS A TRUE AND CORRECT  
 REPRESENTATION OF THE LANDS SURVEYED TO THE BEST OF MY KNOWLEDGE AND BELIEF  
 THAT I HAVE COMPLIED WITH THE PROVISIONS OF AE 7 OF THE WISCONSIN ADMINISTRATIVE CODE.

*Kevin P. Bixby*  
 KEVIN P. BIXBY R.L.S. 2343

08/28/07  
 DATE



DWG. NO. **0415** **BIXBY LAND SURVEYING, INC.**  
 P.O. BOX 1532, RHINELANDER, WI. 54501  
 PHONE NUMBER: 715-362-LAND

SURVEY FOR  
**BRUCE & CINDY COLLINS**  
 RHINELANDER, WI.