

'AS BUILT' LOCATION SURVEY

PLATTED NORTH LINE OF HORSESHOE BEND CONDOMINIUM

Located in

**GOV'T. LOT 8
SECTION 28, T35N, R7E,**

Town of King, Lincoln County, Wisconsin

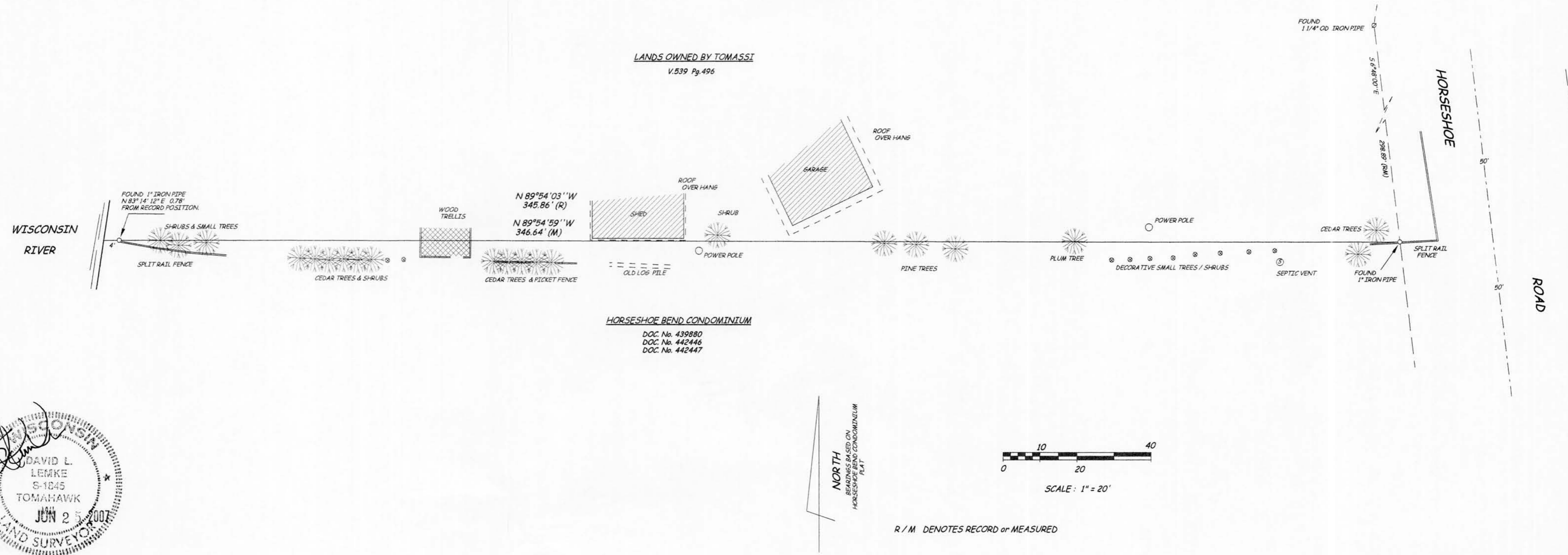

M54HA

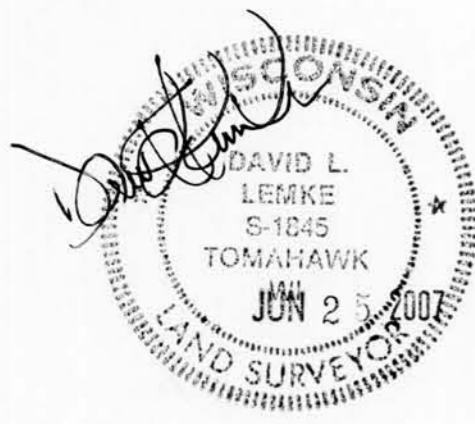

I hereby certify to the present owner(s) and / or purchaser(s) of the property included in this survey and to those who mortgage or guarantee title for the present owner(s) or purchaser(s) within one year from the date hereof, that this survey was performed in accordance with Chapter A-E 7 of the Wisconsin Administrative Code; that the survey data shown hereon is, to the best of my knowledge, information and belief, a true and accurate representation thereof; that any legal descriptions conforming to this survey have been provided on separate sheets; and that this survey was performed by the order of
MIKE KNAPP

DRAFTED BY D. LEMKE 18055

BOUNDARY HUNTER LAND SURVEYING
P.O. BOX 442
TOMAHAWK, WISCONSIN 54487-0442
715-453-7035

RECEIVED BY LINCOLN COUNTY
SURVEYOR THIS 25TH DAY
OF June 20 07
Tony Dahl
COUNTY SURVEYOR