

SE 1/4, of the NE 1/4  
 and part of the  
 NE 1/4, of the NE 1/4  
 SECTION 28  
 T. 34 N., R. 7 E.  
 Town of Skanawan  
 Lincoln County, Wis.

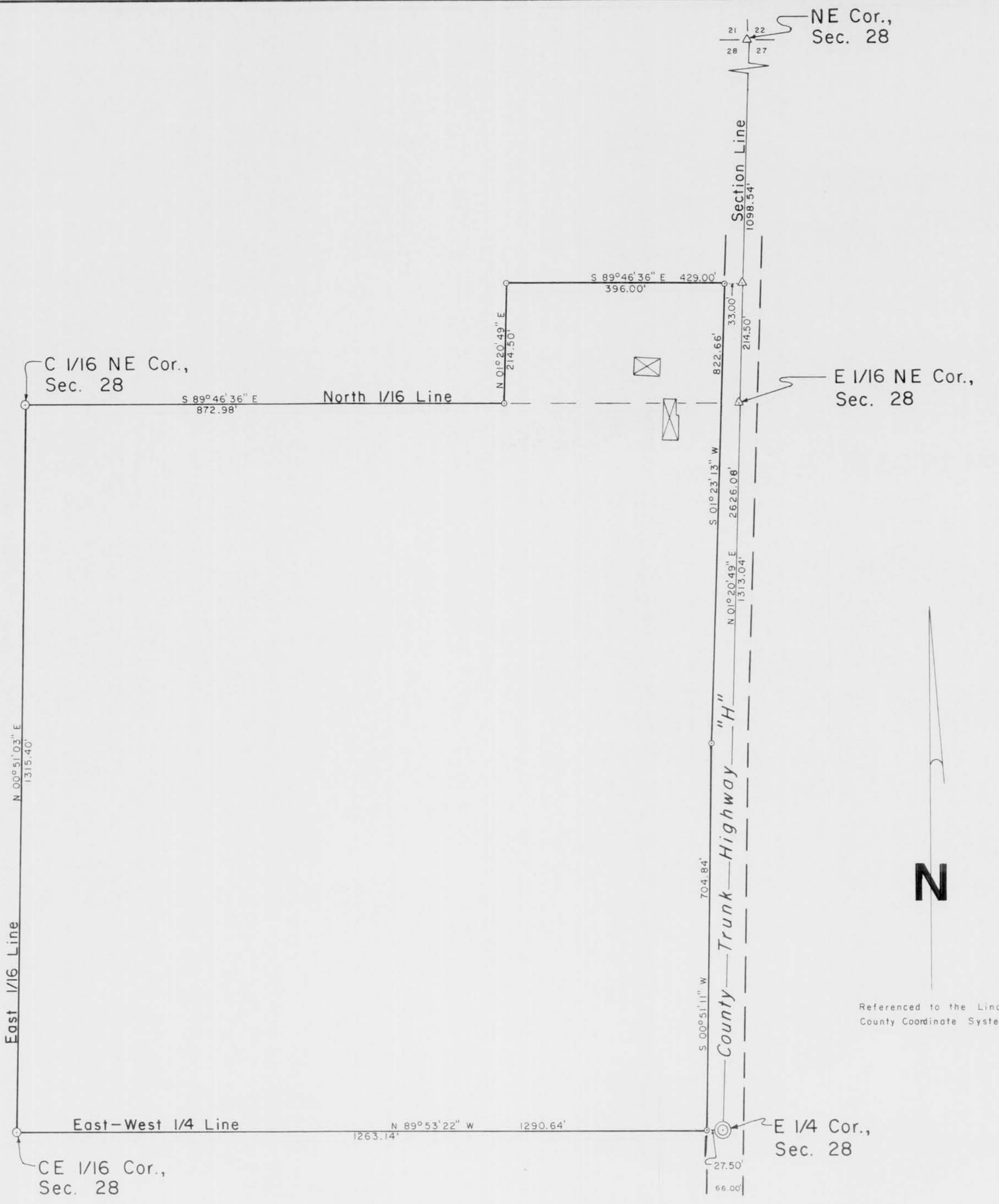

LEGEND

- ⊙ BERNTSEN MONUMENT FOUND IN PLACE.
- △ P. K. NAIL FOUND IN PLACE.
- 1 7/8" O. D. IRON PIPE SET THIS SURVEY.
- ⊙ 1 3/8" O. D. IRON PIPE SET THIS SURVEY.
- △ MAG NAIL SET THIS SURVEY.
- ⊠ DENOTES BUILDING.

I, Lester J. Schmit, Registered Land Surveyor S-1192 hereby certify that I have surveyed the property shown hereon; that this map is a true and accurate representation thereof; that said survey was performed by order of Keith N. Schwarze; and that I have complied with applicable requirements of s. A-E 7 of the Wisconsin Administrative Code.

Note: Legal descriptions, if any, conforming to this survey have been provided on separate sheets.

*Lester J. Schmit*  
 Lester J. Schmit R.L.S. S-1192  
 Dated this 29<sup>th</sup> day of June 2007

RECEIVED BY LINCOLN COUNTY  
 SURVEYOR THIS 16<sup>TH</sup> DAY  
 OF July 20, 07  
*Tom Dalt*  
 COUNTY SURVEYOR

NOTE

The split of the Northeast 1/4, Section 28 as shown hereon is based on the section summary by David A. Renaud, S-2142, dated and filed with the Lincoln County Surveyor's office on 6 Jan 05.

TIMBERLAND SURVEYORS		TOMAHAWK WIS.
	SURVEY FOR	
	<b>KEITH N. SCHWARZE</b> <b>N 8003 C.T.H. "H"</b> <b>IRMA, WIS. 54442-9741</b>	
DATE 29 JUN 07	DWN BY L.J.S.	SCALE 1" = 150'
REVISED	BY	DWG. NO.
REVISED	BY	<b>1325</b>

M543B