

Part of the
SW 1/4, of the SE 1/4
SECTION 30
T. 35 N., R. 6 E.
 Town of Bradley
 Lincoln County, Wis.

I, Lester J. Schmit, Registered Land Surveyor hereby certify that I have surveyed the property shown hereon; that this map is a true and accurate representation thereof; that said survey was performed by order of Robert E. Schowalter; and that I have complied with applicable requirements of s. A-E 7 of the Wisconsin Administrative Code.

Note: Legal descriptions, if any, conforming to this survey have been provided on separate sheets.

Lester J. Schmit
 Lester J. Schmit R.L.S. S-1192
 Dated this 12th day of October 2006

M543A

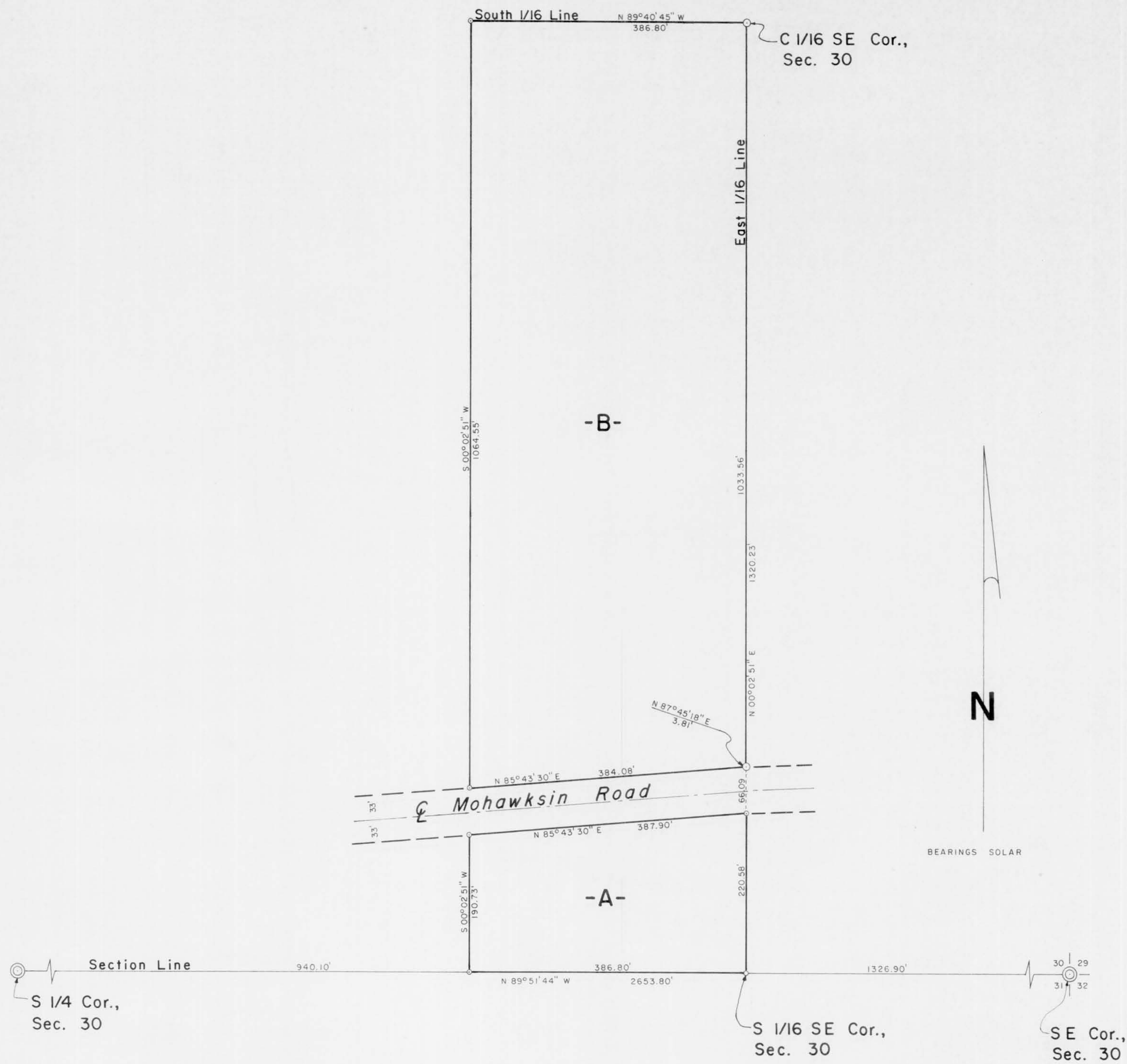

LEGEND

- ⊙ BERNTSEN MONUMENT FOUND IN PLACE.
- 1 7/8" O.D. IRON PIPE FOUND IN PLACE.
- ⊖ 1 3/8" O.D. IRON PIPE FOUND IN PLACE.
- ⊗ 1" O.D. IRON PIPE FOUND IN PLACE.

RECEIVED BY LINCOLN COUNTY
 SURVEYOR THIS 11th DAY
 OF July 20 07
Tom Dahl
 COUNTY SURVEYOR

TIMBERLAND SURVEYORS		<small>TOMAHAWK WIS.</small>
SURVEY FOR		
Robert E. Schowalter		
N71W35498 Mapleton Lk. Dr.		
Oconomowoc, Wis. 53066-1200		
<small>DATE</small> 12 OCT 06	<small>DWN. BY</small> L.J.S.	<small>SCALE</small> 1" = 100'
<small>REVISED</small> 6 NOV 06	<small>BY</small> L.J.S.	<small>DWG. NO.</small>
<small>REVISED</small>	<small>BY</small>	1339-1

