

Part of
GOV'T. LOT 4
SECTION 13
T. 34 N., R. 6 E.
 Town of Bradley
 Lincoln County, Wis.

LEGEND

- ⊙ BERNTSEN MONUMENT FOUND IN PLACE.
- 1 5/8" O.D. IRON PIPE FOUND IN PLACE.
- 1 3/8" O.D. IRON PIPE SET THIS SURVEY.
- ⊠ DENOTES BUILDING.

N

BEARINGS SOLAR

Volume 431
 Page 35

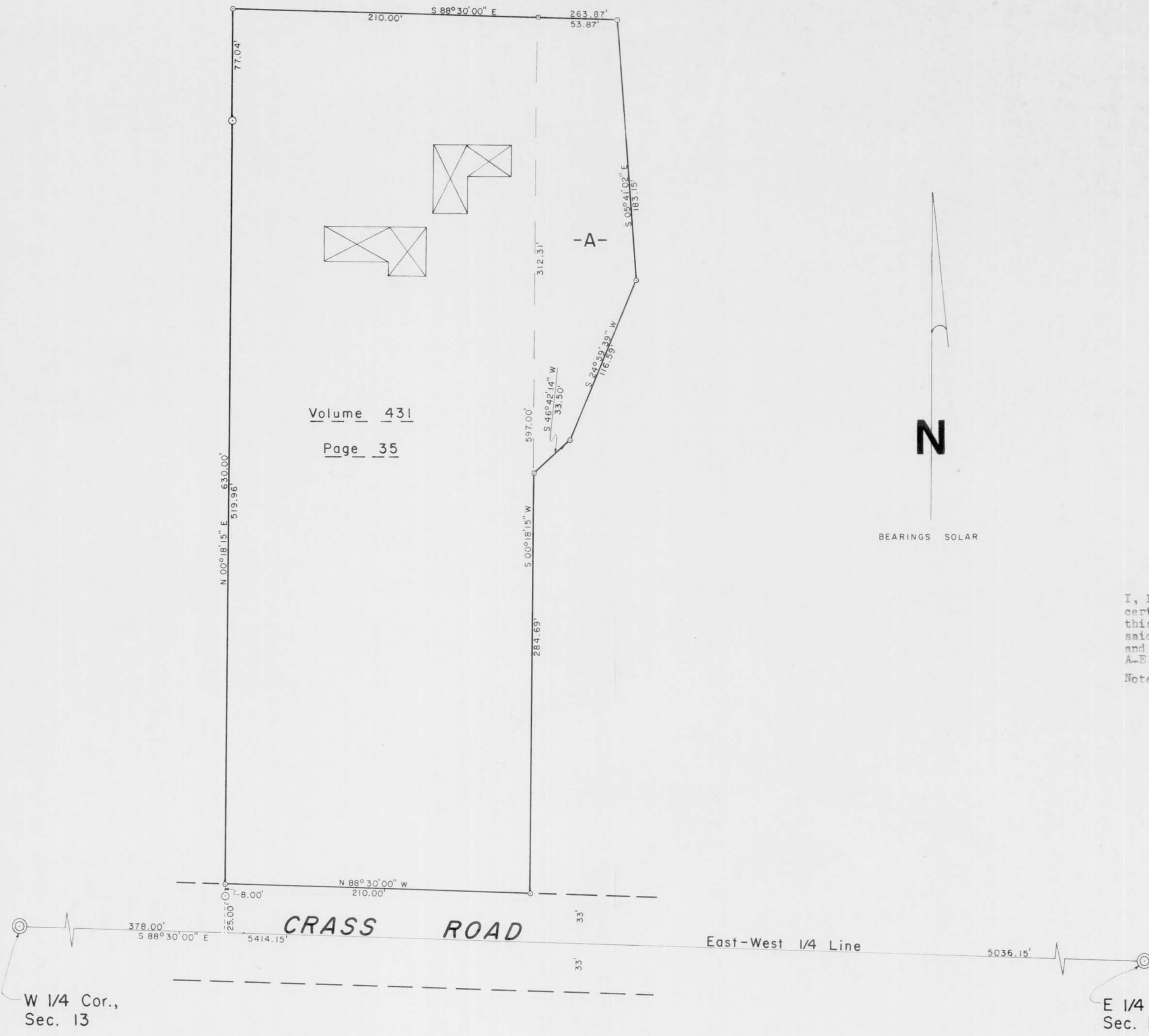

I, Lester J. Schmit, Registered Land Surveyor S-1192 hereby certify that I have surveyed the property shown hereon; that this map is a true and accurate representation thereof; that said survey was performed by order of James and Julie Dentler; and that I have complied with applicable requirements of s. A-E 7 of the Wisconsin Administrative Code.

Note: Legal descriptions conforming to this survey have been provided on separate sheets.

Lester J. Schmit
 Lester J. Schmit R.L.S. S-1192
 Dated this 17th day of January 2007

RECEIVED BY LINCOLN COUNTY
 SURVEYOR THIS 11TH DAY
 OF July 20 07
Tony Dalk
 COUNTY SURVEYOR

TIMBERLAND SURVEYORS TOMAHAWK WIS.	
SURVEY FOR JIM & JULIE DENTLER W 5268 CRASS RD. TOMAHAWK, WIS.	
DATE 17 JAN 07 DWN. BY L.J.S. SCALE 1" = 50'	DWG. NO.
REVISED 13 MAY 07 BY L.J.S.	1340
REVISED BY	

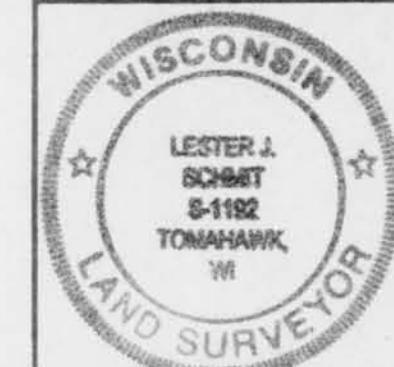

M542 B