

Part of the
NE 1/4, of the NW 1/4
SECTION 8
T. 35 N., R. 6 E.
 Town of Bradley
 Lincoln County, Wis.

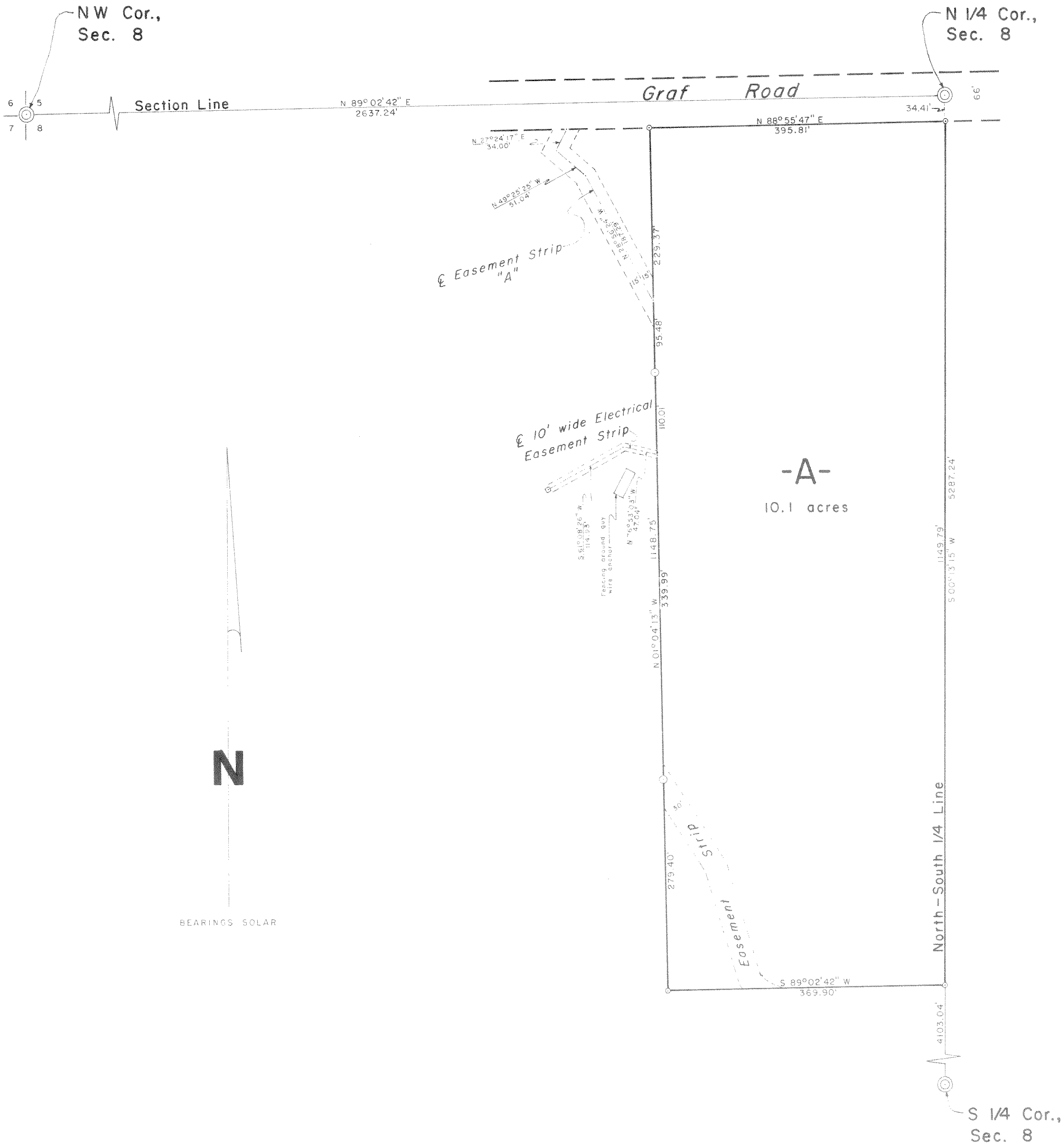

I, Lester J. Schmit, Registered Land Surveyor S-1182 hereby certify that I have surveyed the property shown hereon, that this is a true and accurate representation thereof, that said survey was performed by order of Code Heikkinen and that I have complied with applicable requirements of s. 46.07 of the Wisconsin Administrative Code.

Note: Local description conforming to this survey have been provided on separate sheets.

Lester J. Schmit
 Lester J. Schmit S-1182
 Dated this 16th day of October 2006

LEGEND

- ⊙ BERTSEN MONUMENT FOUND IN PLACE
- 1 7/8" O.D. IRON PIPE FOUND IN PLACE.
- 1 3/8" O.D. IRON PIPE SET THIS SURVEY.
- ⊠ ELECTRIC TRANSMISSION BOX.

RECEIVED BY LINCOLN COUNTY SURVEYOR THIS 11TH DAY OF July 20 07
James Diller
 COUNTY SURVEYOR

TIMBERLAND SURVEYORS		TOMAHAWK WIS.
SURVEY FOR		
Code Heikkinen		
5452 Condress Ave. Apt. 2		
Madison, Wis. 53718		
DATE 16 OCT 06	DWN. BY L.J.S.	SCALE 1" = 100'
REVISED 2 NOV 06	BY L.J.S.	DWG. NO.
REVISED 27 NOV 06	BY L.J.S.	1052-1

M5H2A