

Part of the

NE 1/4, of the SE 1/4

SECTION 28

T. 35 N., R. 5 E.

Town of Wilson

Lincoln County, Wis.

NOTES

This survey is based on the survey and map of William H. Stuth S-1-15, dated 26 Nov 84, of Sections 21, 22, 23 and 28, T. 35 N., R. 5 E. The Stuth map made for Owens-Illinois Forest Products Division, Tomahawk, Wisconsin.

Set steel fence stakes at random locations along the south 1/16 line and at 33' north-erly thereof.

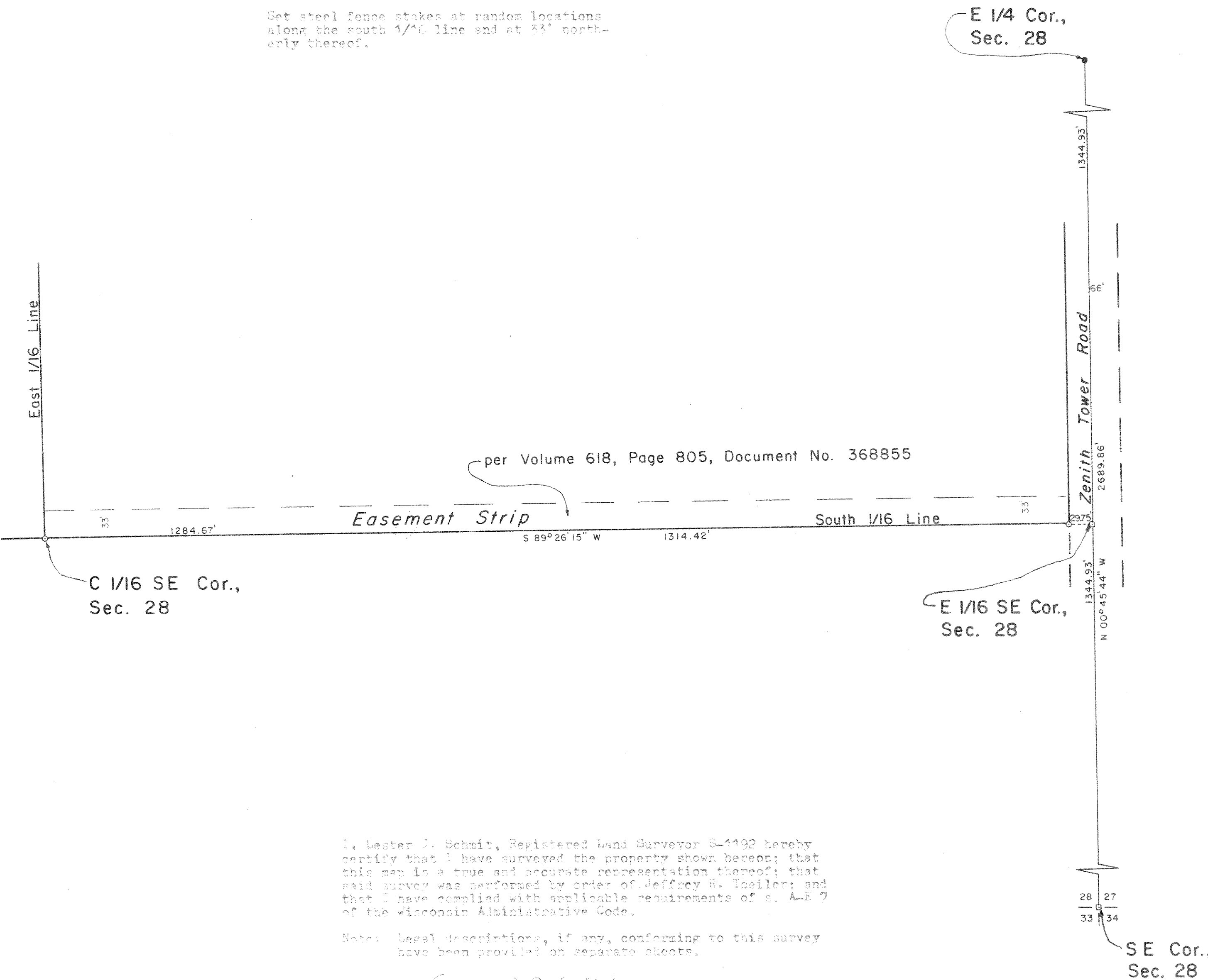

LEGEND

- 1 3/8" O.D. IRON PIPE SET THIS SURVEY.
- MAG NAIL SET THIS SURVEY.
- BERNTSEN MONUMENT FOUND IN PLACE.

N

BEARINGS ASSUMED

I, Lester J. Schmit, Registered Land Surveyor S-1192 hereby certify that I have surveyed the property shown hereon; that this map is a true and accurate representation thereof; that said survey was performed by order of Jeffrey R. Theiler; and that I have complied with applicable requirements of s. A-E 7 of the Wisconsin Administrative Code.

Note: Legal descriptions, if any, conforming to this survey have been provided on separate sheets.

*Lester J. Schmit*  
 Lester J. Schmit R.L.S. S-1192  
 Dated this 16th day of April 2007

RECEIVED BY LINCOLN COUNTY  
 SURVEYOR THIS 11<sup>TH</sup> DAY  
 OF July 20 07  
*Tom Dull*  
 COUNTY SURVEYOR

TIMBERLAND SURVEYORS		TOMAHAWK WIS.
SURVEY FOR		
THEILER-SANDRY PARTNERSHIP TOMAHAWK, WIS.		
DATE 16 APR 07	DWN. BY L.J.S.	SCALE 1" = 100'
REVISED	BY	DWG. NO.
REVISED	BY	1344

M541A