

Part of the
NE 1/4, of the NW 1/4
 and part of the
NW 1/4, of the NE 1/4
SECTION 12
T. 34 N., R. 5 E.
 Town of Tomahawk
 Lincoln County, Wis.

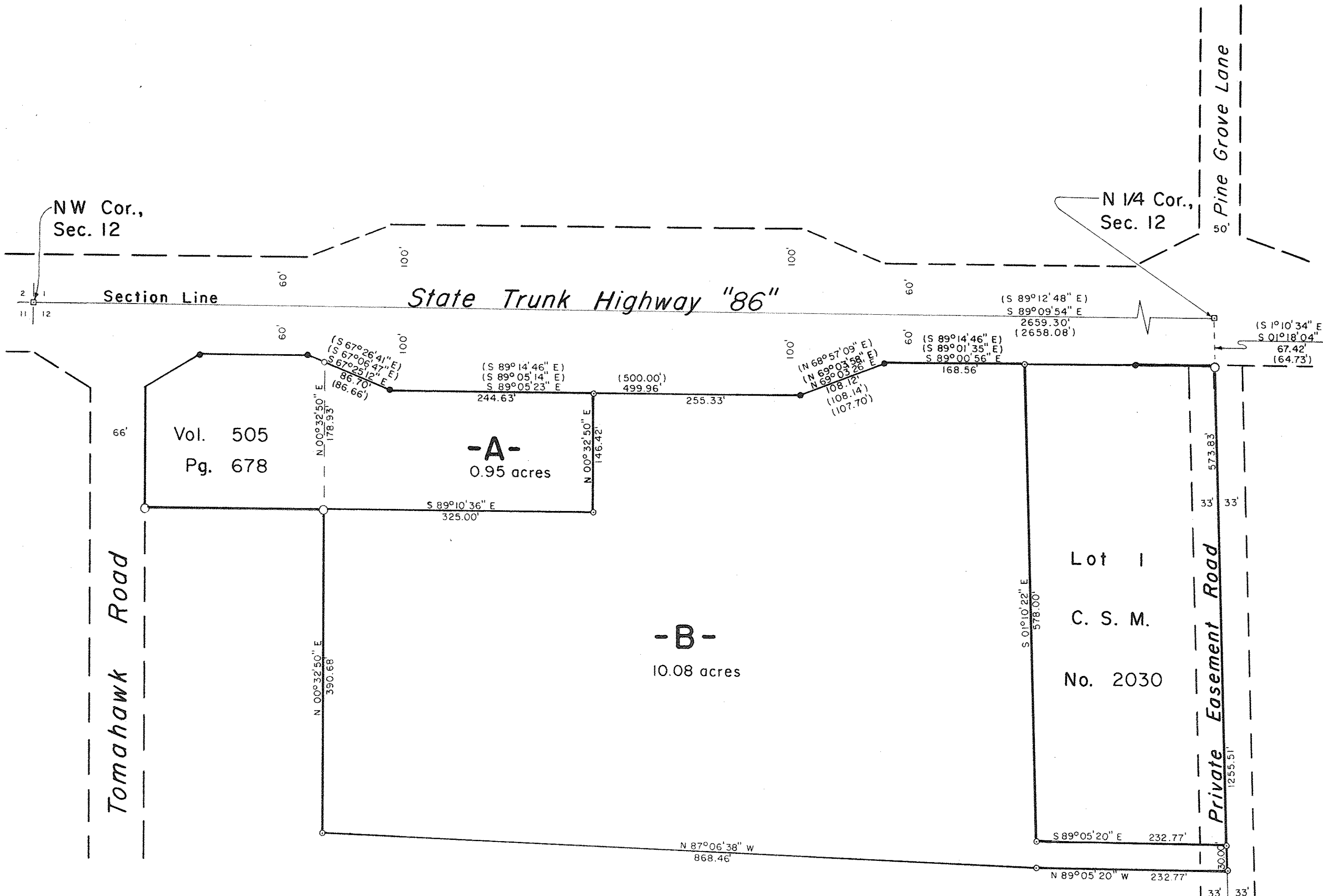

Tomahawk Road

Private Easement Road

Pine Grove Lane

Vol. 505
Pg. 678

-A-
0.95 acres

-B-
10.08 acres

Lot 1
C. S. M.
No. 2030

LEGEND

- MAG NAIL FOUND IN PLACE.
- 2" O.D. IRON PIPE FOUND IN PLACE.
- 5/8" IRON REBAR FOUND IN PLACE.
- 1 3/8" O.D. IRON PIPE FOUND IN PLACE.
- 1 3/8" O.D. IRON PIPE SET THIS SURVEY.
- () INDICATES RECORDED BEARING OR DISTANCE PER C. S. M. No. 1296 B 1871, or DOC. No. 307341 or 450279.

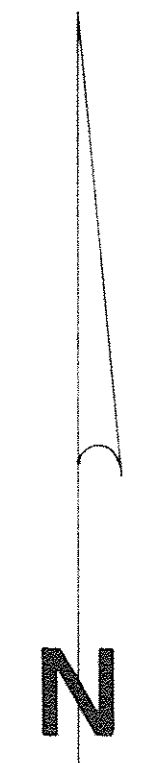

BEARINGS SOLAR

I, Lester J. Schmit, Registered Land Surveyor S-1192 hereby certify that I have surveyed the property shown hereon; that this map is a true and accurate representation thereof; that said survey was performed by order of Gary R. and Theresa J. Hilt; and that I have complied with applicable requirements of s. A-E 7 of the Wisconsin Administrative Code.

Note: Legal descriptions conforming to this survey have been provided on separate sheets.

Lester J. Schmit
 Lester J. Schmit R.L.S. S-1192
 Dated this 11th day of April 2007

RECEIVED BY LINCOLN COUNTY
 SURVEYOR THIS 11th DAY
 OF July 20 07
Tom Dalt
 COUNTY SURVEYOR

TIMBERLAND SURVEYORS		TOMAHAWK WIS.
SURVEY FOR		
GARY R. HILT		
W7498 VALLEY RD.		
TOMAHAWK, WIS.		
DATE 11 APR 07 DWN. BY L.J.S. SCALE 1" = 100'		DWG. NO.
REVISED	BY	536-3
REVISED	BY	

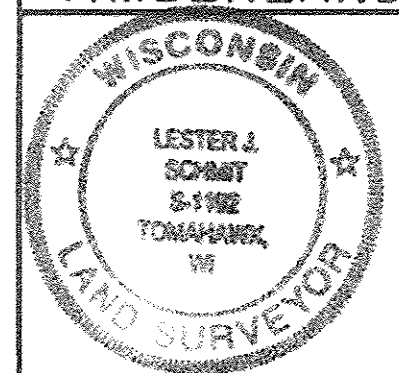

NW Cor., Lot 3.
C.S.M. No. 1871

M540B