

Part of

A. P. No. 151

being in the

NW 1/4, SW 1/4

SECTION 3

T. 34 N., R. 6 E.

City of Tomahawk  
Lincoln County, Wis.

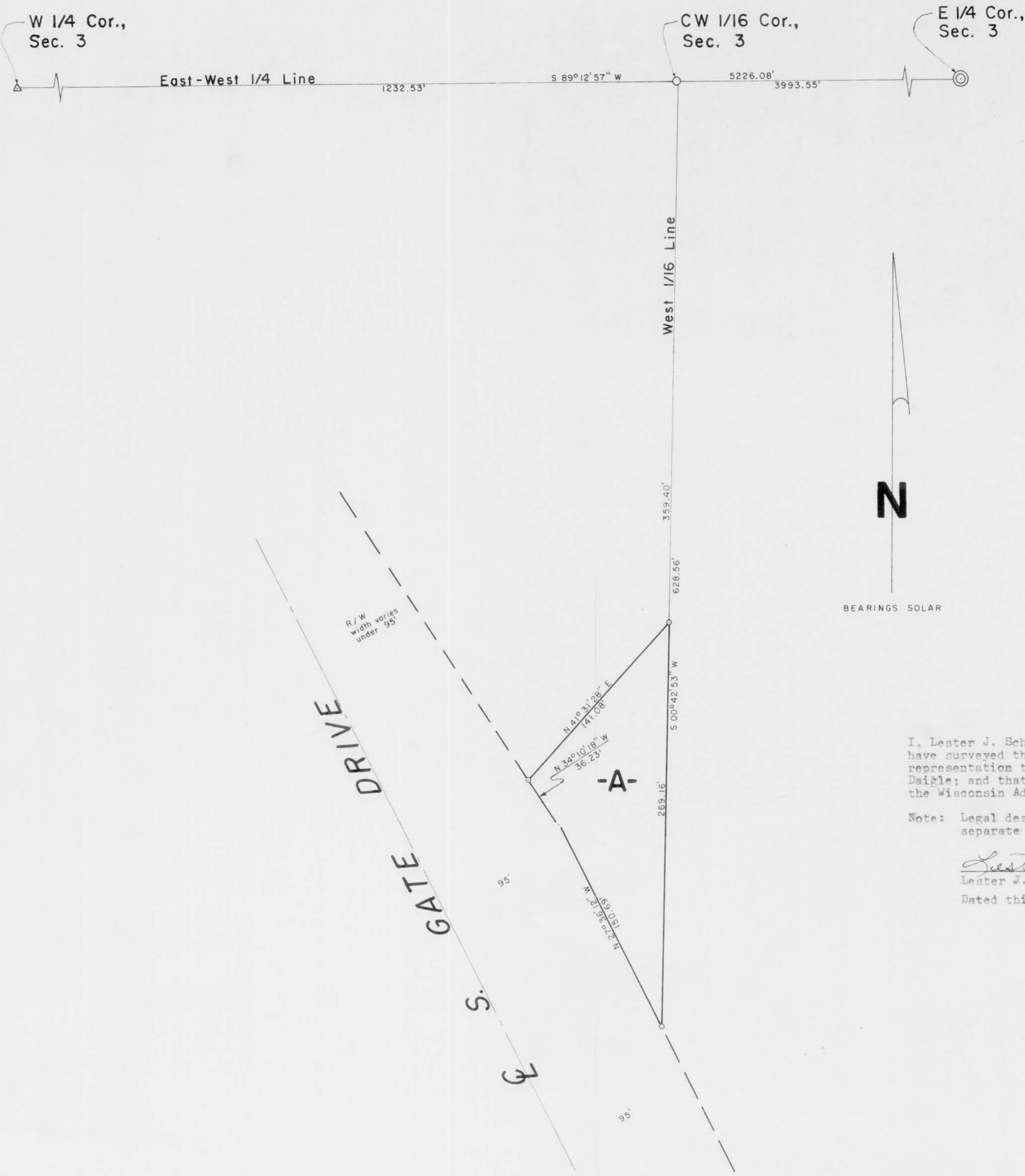

N

BEARINGS SOLAR

LEGEND

- ⊙ BERNTSEN MONUMENT FOUND IN PLACE.
- 2 1/2" O.D. IRON PIPE FOUND IN PLACE.
- 1 3/8" O.D. IRON PIPE FOUND IN PLACE.
- △ MAG NAIL FOUND IN PLACE.
- ⊙ 1 3/8" O.D. IRON PIPE SET THIS SURVEY.

M540A

I, Lester J. Schmit, Registered Land Surveyor S-1192 hereby certify that I have surveyed the property shown hereon; that this map is a true and accurate representation thereof; that I have performed said survey by order of Steve Daigle; and that I have complied with applicable requirements of s. A-E 7 of the Wisconsin Administrative Code.

Note: Legal descriptions conforming to this survey have been provided on separate sheets.

*Lester J. Schmit*  
Lester J. Schmit R.L.S. S-1192  
Dated this 10<sup>th</sup> day of January 2007

RECEIVED BY LINCOLN COUNTY  
SURVEYOR THIS 11<sup>th</sup> DAY  
OF July 20 07  
*Tom Daigle*  
COUNTY SURVEYOR

TIMBERLAND SURVEYORS		TOMAHAWK WIS.	
SURVEY FOR			
<b>DAIGLE BROTHERS, INC.</b>			
727 S. GATE DR.			
TOMAHAWK, WIS.			
DATE 10 JAN 07		DWN. BY L.J.S. SCALE 1" = 50'	
REVISED	BY	DWG. NO.	
REVISED	BY	1132-1	