

LAKE

ALICE

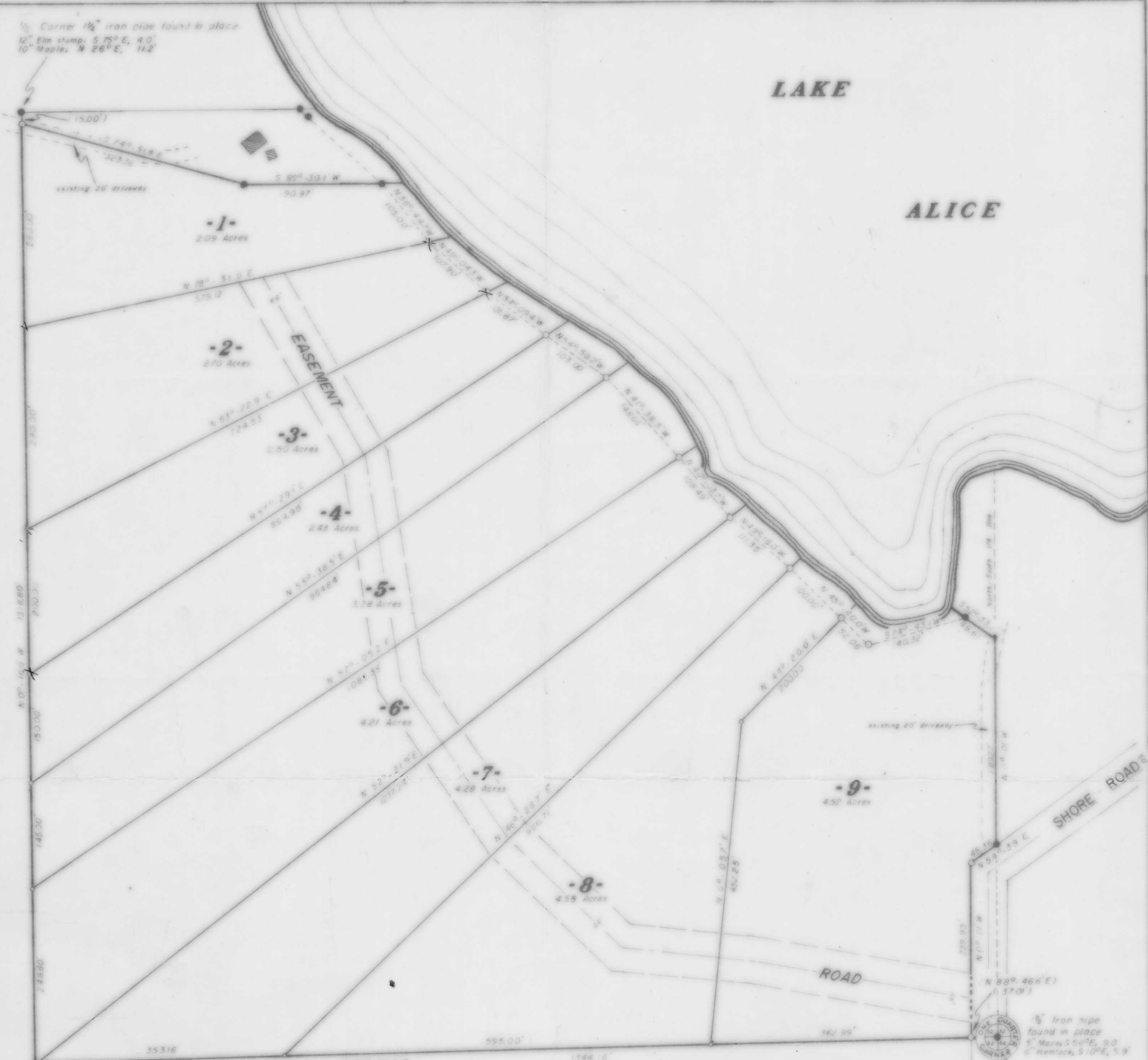

1/8" Corner 1 1/2" iron pipe found in place  
 12" Elm stump, S 75° E, 4.0'  
 10" Maple, N 26° E, 11.2'

1/8" Corner 2" iron pipe found in place

1/8" Iron pipe found in place  
 5" Maple S 56° E, 9.0'  
 6" Hemlock, S 10° E, 5.9'

# VIRGIN TIMBERS

Part of the  
 SE 1/4 of the NW 1/4  
 SECTION 32, T35N, R7E

King Township  
 Lincoln County, Wis.

Scale 1" = 100'

Fisher, Inman, Foltz  
 & Associates, Inc.

*John H. Fisher*  
 Registered Land Surveyor S-836  
 Dated at Minocqua, Wisconsin  
 This 22<sup>nd</sup> Day of November, 1975

I, John H. Fisher, Registered Land Surveyor S-836 hereby certify that we have surveyed the property shown hereon, that this map is an accurate survey of said property to the best of my knowledge and belief; that we have performed this survey by order of Donald Olson, and that we have complied with the applicable requirements of Wisconsin Administrative Code s. A-E 5.01.

RECEIVED AT LINCOLN COUNTY  
 COURTHOUSE THIS 9<sup>th</sup> DAY  
 OF NOV 1976  
*Patricia R. Rink*  
 TAX DESCRIPTION OFFICE

- - iron pipe found in place
- - 2 inch iron pipe set
- - 1 inch iron pipe set
- - existing building

**A RECEIVED**  
**M53**  
 NOV 24 1975  
 In Co. Zoning Office