

WEST 1/4 CORNER
SEC. 3, T34N, R5E
SET BERNSTEN

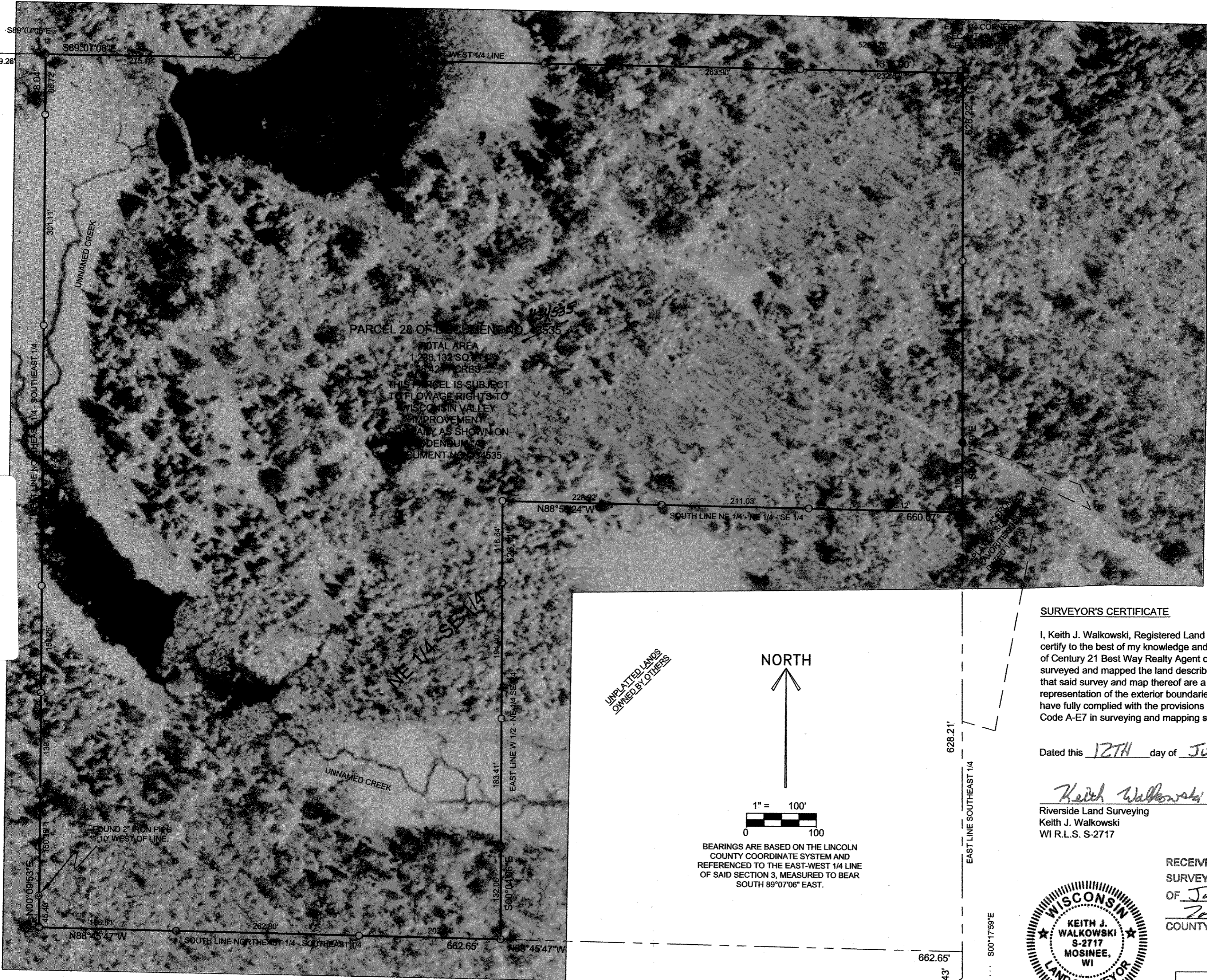

PARCEL 28 OF DOCUMENT NO. 431335
 TOTAL AREA
 1,238,131 SQ. FT.
 28.42 ACRES
 THIS PARCEL IS SUBJECT
 TO FLOWAGE RIGHTS TO
 WISCONSIN VALLEY
 IMPROVEMENT
 COMPANY AS SHOWN ON
 DOCUMENT NO. 434535

UNPLATTED LANDS
 OWNED BY OTHERS

NORTH

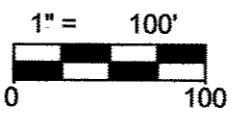

BEARINGS ARE BASED ON THE LINCOLN COUNTY COORDINATE SYSTEM AND REFERENCED TO THE EAST-WEST 1/4 LINE OF SAID SECTION 3, MEASURED TO BEAR SOUTH 89°07'06\"/>

NOTE:
 1.) AERIAL PHOTO PROVIDED BY LINCOLN COUNTY LAND INFORMATION DATED 2003.
 2.) SEE LINCOLN COUNTY SURVEY RECORDS FOR SECTION SUMMARY FILED IN CONJUNCTION WITH THIS SURVEY.

SURVEYOR'S CERTIFICATE

I, Keith J. Walkowski, Registered Land Surveyor S-2717, do hereby certify to the best of my knowledge and belief, that at the direction of Century 21 Best Way Realty Agent of said lands. I have surveyed and mapped the land described hereon. I further certify that said survey and map thereof are a correct and accurate representation of the exterior boundaries of said land and that I have fully complied with the provisions of Wisconsin Administrative Code A-E7 in surveying and mapping said lands.

Dated this 12TH day of JUNE, 2006

Keith Walkowski
 Riverside Land Surveying
 Keith J. Walkowski
 WI R.L.S. S-2717

RECEIVED BY LINCOLN COUNTY SURVEYOR THIS 13TH DAY OF June 20 06
Tony Dall
 COUNTY SURVEYOR



LEGEND

- - 1" I.D. x 18" IRON PIPE WEIGHING 1.68 LBS/LIN. FT. SET
- - 3/4" IRON BAR FOUND
- ⊙ - FOUND 2" O.D. IRON PIPE

M539B

PROJECT No.
1122

RIVERSIDE
 LAND SURVEYING LLC
 6304 KELLY PLACE WESTON, WI 54476
 PH 715-241-7500 - FAX 715-241-7500
 EMAIL - RIVERSIDELANDSURVEYING@VERIZON.NET

DESIGNED BY:	KJW/KRF
SURVEYED BY:	KJW
DRAWN BY:	NJW
CHECKED BY:	NJW
APPROVED BY:	
DATE:	6-09-06

PLAT OF SURVEY OF THE
 WEST 1/2 AND THE NORTHEAST 1/4 OF THE NORTHEAST 1/4 OF
 THE SOUTHEAST 1/4 OF SECTION 3, TOWNSHIP 34 NORTH, RANGE 5
 EAST, TOWN OF TOMAHAWK, LINCOLN COUNTY, WISCONSIN.

SHEET
1 OF 1