

M539A

NW 1/4-SW 1/4

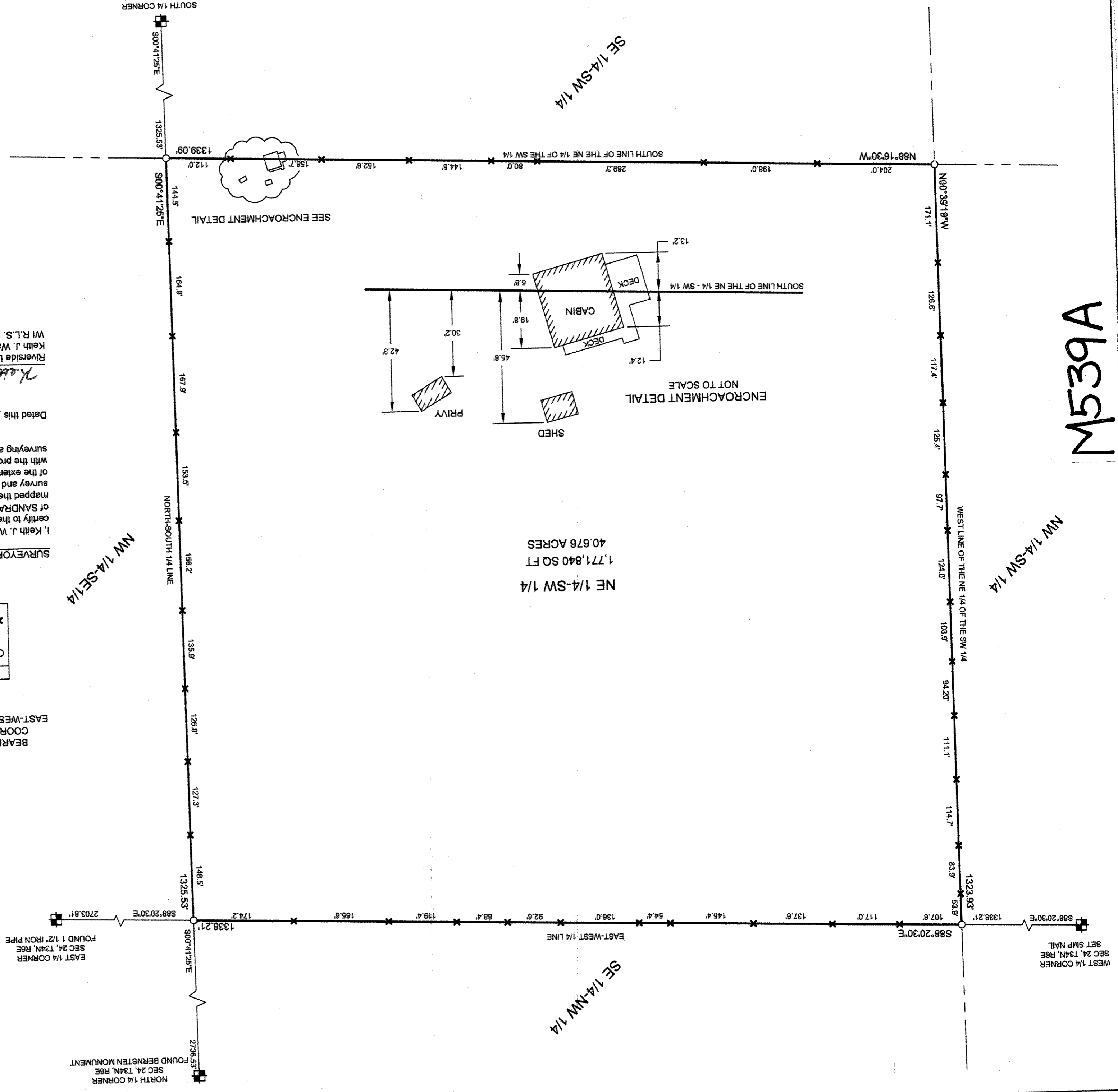

Dated this 28th day of JUNE, 2006

Keith J. Walkowski

Riverside Land Surveying
Keith J. Walkowski
WI R.L.S. S-2717

SURVEYOR'S CERTIFICATE

I, Keith J. Walkowski, Registered Land Surveyor S-2717, do hereby certify to the best of my knowledge and belief, that at the direction of SANDRA HUSTON, Owner of said lands, I have surveyed and mapped the land described hereon. I further certify that said survey and map thereof are a correct and accurate representation of the exterior boundaries of said land and that I have fully complied with the provisions of Wisconsin Administrative Code A-E7 in surveying and mapping said lands.

LEGEND

○ - 1.0" x 18" IRON PIPE WEIGHING 1.66 LBS/LIN. FT. SET
× - FENCE POST SET

BEARINGS ARE BASED ON THE LINCOLN COUNTY COORDINATE SYSTEM AND REFERENCED TO THE EAST-WEST 1/4 LINE OF SECTION 24, MEASURED TO BEAR SOUTH 88°20'30" EAST.

1" = 120'

NORTH

DESIGNED BY:	KJW/KRF
DRAWN BY:	NJW
CHECKED BY:	KJW
APPROVED BY:	
DATE:	06-27-06



6304 KELLY PLACE WESTON, WI 54476
PH 715.241.7500 - FAX 715.241.7500
EMAIL: RIVERSIDELANDSURVEYING@VERIZON.NET

RECEIVED BY LINCOLN COUNTY
SURVEYOR THIS 30th DAY
OF JUNE 2006
Keith J. Walkowski
COUNTY SURVEYOR