

Part of the
NE1/4 of the SE1/4
SECTION 27, T35N, R7E
 Town of King
 Lincoln County, Wisconsin

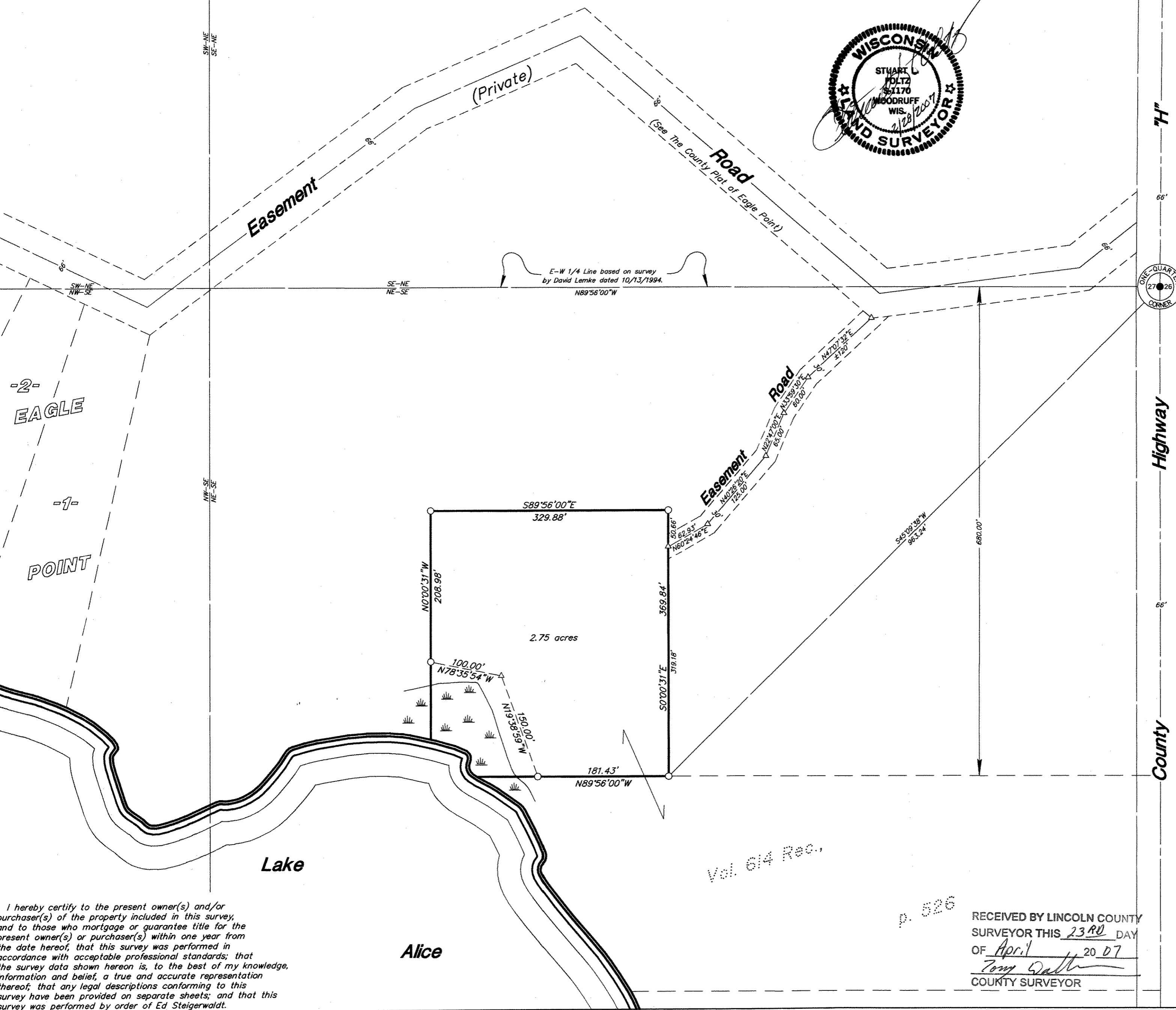
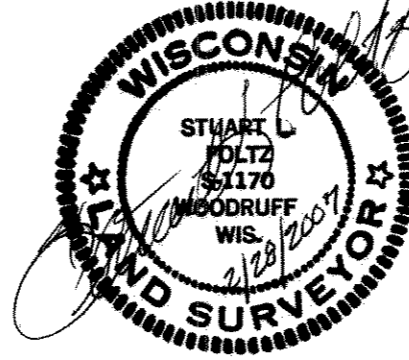

7H
 66'
 ONE-QUARTER CORNER
 1" iron pipe found
 Highway
 66'
 County

Bearings Assumed

M537B

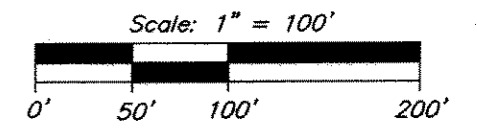

○ = 1" iron pipe set
 △ = computed point, not monumented

NOTE:
 The 2.75 acre parcel shown has not been approved by Lincoln County Zoning, and must be conveyed to an abutting property owner.

NOTE:
 This survey is based on title information contained in Commonwealth Land Title Insurance Co. ALTA Commitment No. 14605, effective June 10, 1997, issued by Northern Abstract & Title Company Inc. of Merrill, WI. There may be easements, servitudes, zoning ordinances or other encumbrances that are not included in this title information and therefore not shown on this survey. Client is advised to consult a title attorney to discover all of the legal encumbrances attached to this property.

I hereby certify to the present owner(s) and/or purchaser(s) of the property included in this survey, and to those who mortgage or guarantee title for the present owner(s) or purchaser(s) within one year from the date hereof, that this survey was performed in accordance with acceptable professional standards; that the survey data shown hereon is, to the best of my knowledge, information and belief, a true and accurate representation thereof; that any legal descriptions conforming to this survey have been provided on separate sheets; and that this survey was performed by order of Ed Steigerwaldt.

Alice

Vol. 614 Rec.

p. 526

RECEIVED BY LINCOLN COUNTY SURVEYOR THIS 23RD DAY OF April 20 07
 Tom Galt
 COUNTY SURVEYOR

Foltz and Associates, Inc.
 Surveyors Engineers
 8612 Highway 51 North, Minocqua, Wisconsin 54548
 (715) 356-9485 fax (715) 356-1841