

Bearing base assumed, referenced to the east line of the Northwest Quarter bearing, S00°17'11"W

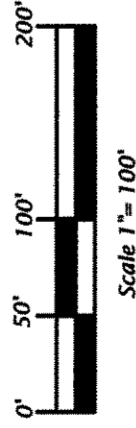

- Legend**
- ⊕ = 2.4" dia. iron pipe found in place.
 - ⊙ = 1.9" dia. iron pipe found in place.
 - ⊖ = 1.6" dia. iron pipe found in place.
 - ⊗ = 1.0" dia. iron pipe found in place.
 - = iron rod set, 0.6" dia. x 24" long.
 - () = Dimensions of record.
- Pipe sizes are outside diameter dimension.
Other Corner monuments are as noted.

Parcel -A- (Map No. 07-09)

That parcel of land previously described in Volume 500, on page 569, being located in the Southeast Quarter of the Northwest Quarter, Section 22, Township 35 North, Range 5 East, Wilson Township, Lincoln County, Wisconsin, being parcel "A-" shown on Map No. 07-09 by Oestreich Surveying & Mapping, LLC, dated March 28th, 2007, more accurately described as follows:

Commencing at the north quarter corner of Section 22, marked by the base of an aluminum monument in the northerly shoulder of County Highway "CC"; thence S00°17'11"W 1293.65 feet to the Center North Sixteenth Corner, marked by an iron pipe; thence continuing S00°17'11"W 707.56 feet along the east line of the Southeast Quarter of the Northwest Quarter to the place of beginning, marked by an iron rod.

Thence continuing S00°17'11"W 297.03 feet along the east line of the Southeast Quarter of the Northwest Quarter to an iron rod; thence N89°19'46"W 96.88 feet to an iron rod on the westerly right of way line of Poplar Drive; thence continuing N89°19'46"W 480.58 feet to an iron rod near the easterly bank of the Little Somo River; thence meandering along the river N08°44'05"E 372.00 feet to an iron pipe; thence N61°30'31"E 214.47 feet to an intersection with the northerly edge of a private road and the southerly line of that parcel of land described in Volume 397, on page 278, marked by an iron pipe; thence along said northerly edge and southerly line S43°10'28"E 60.86 feet to an iron pipe; thence continuing along said northerly edge and southerly line along a 615.00 radius curve to the left, 155.22 feet and being subtended by a chord of S50°24'17"E 154.81 feet to an iron rod; thence continuing along said northerly edge and southerly line S57°38'07"E 75.22 feet to an iron rod; thence continuing along said northerly edge and southerly line N76°45'44"E 15.45 feet to an iron rod on the westerly right of way line of Poplar Drive; thence continuing along the southerly line of that parcel of land described in Volume 397, on page 278 N89°58'10"E 94.42 feet to the place of beginning.

The above lateral lot lines extend to the bank of the Little Somo River, and include all lands lying between the meander line and the ordinary high water mark.

Subject to the rights of the public for that portion of the above described parcel of land lying within the right of way of Poplar Drive.

Together with and subject to covenants, easements, and restrictions of record, or of use.

Said parcel contains 4.99 Acres more or less, including Poplar Drive and wetland area.

**PART OF THE
SE 1/4 OF THE NW 1/4
SECTION 22, T35N, R5E
WILSON TOWNSHIP
LINCOLN COUNTY, WISCONSIN**



Base of Bernsen aluminum monument found in north shoulder of Highway "CC" Wilson GPS Mon. bears S10°42'W 95.91' Steel R/W Post bears N34°E 39.2' Steel R/W Post bears N68°E 131.5' Steel R/W Post bears S36°E 167.2'

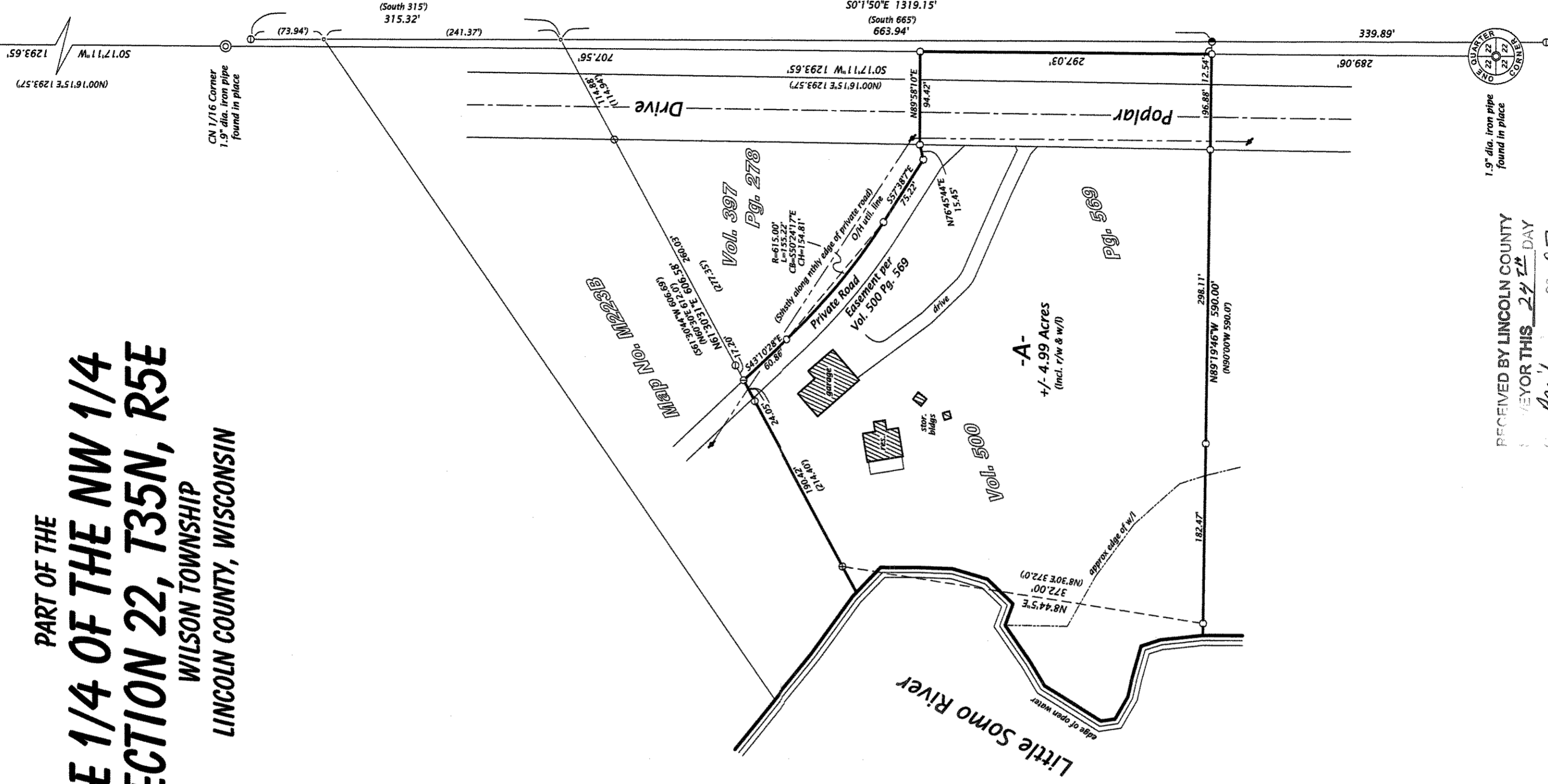

RECEIVED BY LINCOLN COUNTY SURVEYOR THIS 24th DAY of April 20 07
MICHAEL L. OESTREICH
COUNTY SURVEYOR

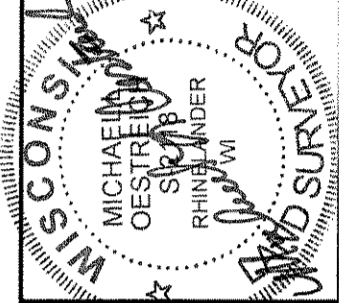

SURVEYOR'S CERTIFICATE
I, Michael L. Oestreich, Registered Land Surveyor No. S-2118, hereby certify that I have surveyed the property shown hereon that this map represents as accurate survey of said property to the best of my knowledge and belief; that I have performed this survey by order of Craig & Debra Ball; and that I have complied with the requirements of Wisconsin Administrative Code A-E 7.
Date: 3/28/07

M537A

Oestreich Surveying & Mapping, LLC
5946 Forest Lane
Rhinelander, WI 54501
Tel. (715) 362-5538
RLS2118@charter.net

File No. 3-22-355

Drafted by: M. Oestreich

Map No. 07-09

Sheet 1 of 1 sheet