

HEAFFORD JUNCTION BALL FIELDS

Located in the
SE 1/4 of the NE 1/4
 and the
NE 1/4 of the SE 1/4
SECTION 3, T35N, R6E,
 Town of Bradley, Lincoln County, Wisconsin.

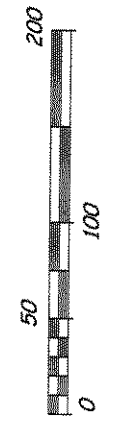
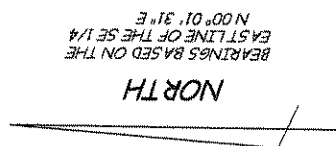
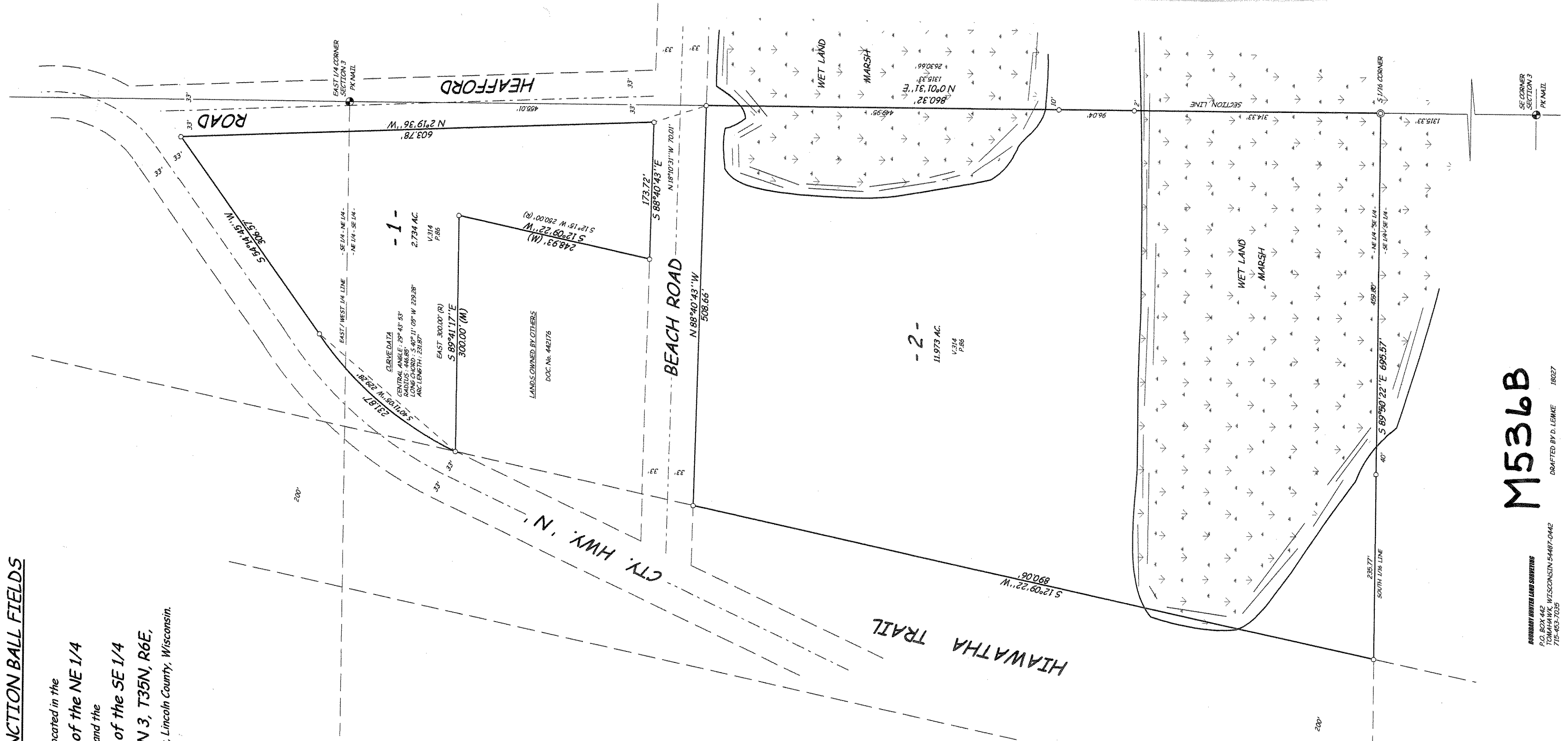

SCALE: 1" = 100'

- SET 1" x 24" IRON PIPE
- ◎ SET 2" x 48" IRON PIPE
- R / M DENOTES RECORD or MEASURED

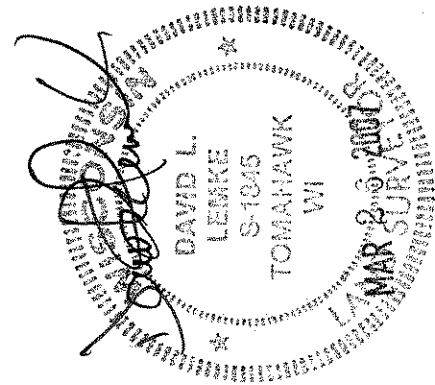

I hereby certify to the present owner(s) and / or purchaser(s) of the property included in this survey and to those who mortgage or guarantee title for the property included in this survey that the survey was performed in accordance with Chapter A-E of the Wisconsin Administrative Code; that the survey data shown herein is, to the best of my knowledge, information and belief, a true and accurate representation thereof; that any legal descriptions hereon have been provided on separate sheets; and that this survey was performed by the order of the TOWN OF BRADLEY.

M536B

BOUNDARY UNITED LAND SURVEYING
 P.O. BOX 442
 TOMAHAWK, WISCONSIN 54487-0442
 715-453-7035
 DRAFTED BY D. LEMKE 18027