

Plat of Survey

Part of Government Lot 4 of Section 13 T.34N., R.6E., Town of Bradley, Lincoln County, Wisconsin

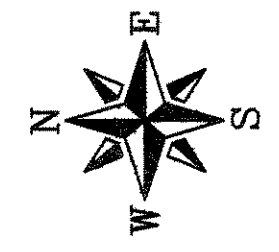

All bearings are referenced to the East line of this parcel being recorded as bearing N15°00'00"W from deed recorded in Volume 503 of Lincoln County Recorded on Page 122

SURVEYOR'S CERTIFICATE

I hereby certify, to the best of my knowledge and belief, that I have surveyed the property shown hereon; that this map represents an accurate survey of said property and that I have complied with the applicable requirements of Wisconsin Administrative Code Section A-E 7.

Notes:

1. All elevations are on an assumed datum.
2. The existing cabin to be removed and a proposed building is going to be constructed as shown hereon.
3. Legal description per Schedule A of Commonwealth Land Title Company - File Number 10351

Dated this: 20th day of March, 2007

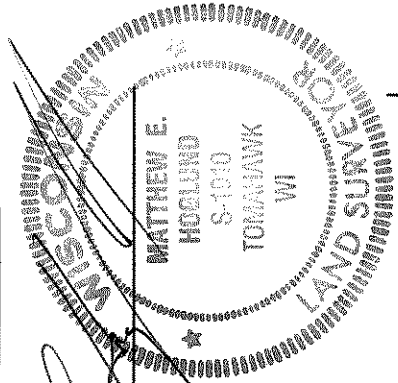

Nicolet Surveyors, Inc.
By: Matthew E. Hoelund
R.L.S. S-1910

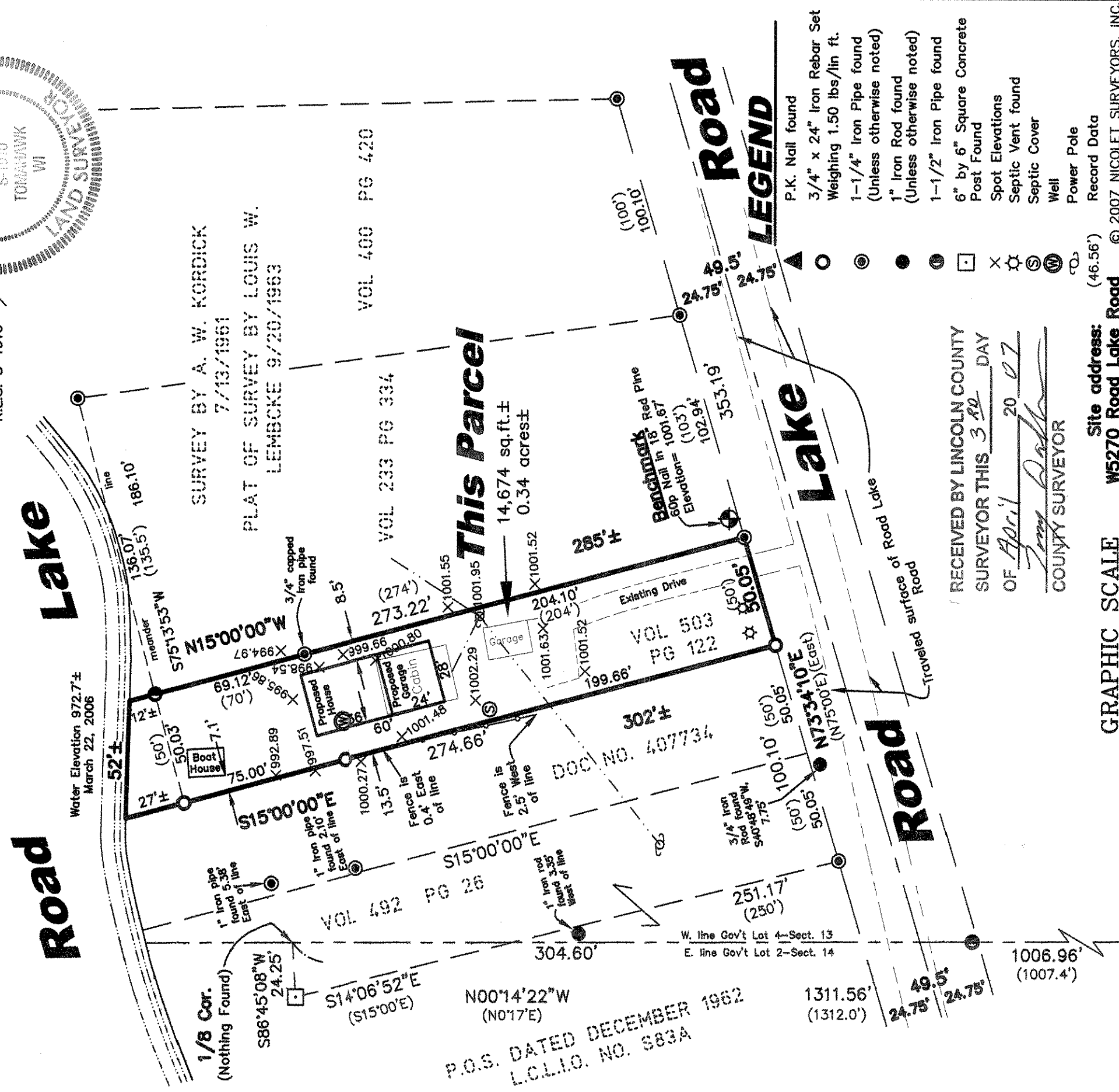

P.O.S. DATED DECEMBER 1962
L.C.L.I.O. NO. 983A

LEGEND

▲	P.K. Nail found
○	3/4" x 24" Iron Rebar Set Weighing 1.50 lbs./lin ft.
⊙	1-1/4" Iron Pipe found (Unless otherwise noted)
●	1" Iron Rod found (Unless otherwise noted)
⊖	1-1/2" Iron Pipe found
□	6" by 6" Square Concrete Post Found
X	Spot Elevations
☆	Septic Vent found
⊗	Septic Cover
⊕	Well
⊖	Power Pole
⊖	Record Data

RECEIVED BY LINCOLN COUNTY
SURVEYOR THIS 3RD DAY
OF April 20 07
Tommy D. Roth
COUNTY SURVEYOR

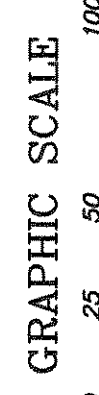

(IN FEET)
1 inch = 50 ft.

Site address: (46.56')
WS270 Road Lake Road © 2007 NICOLET SURVEYORS, INC.

NICOLET SURVEYORS, INC.
56 S. BROWN STREET, RHINELANDER, WI 54501
715-362-2808 715-362-4114 (FAX)

DRAWN BY JMO DATE March 20, 2007 CLIENT: Steve Jentges
CHECKED BY MEH SCALE 1" = 50' W4970 Kohler Drive
F.B. FEB. 36 PROJ # 697 Fredonia, WI 53021

W 1/4 Cor.
Section 13
T.34N., R.6E.

M536A

Bd3PB