

**SURVEY OF VOLUME 686, PAGE 152
 LOCATED IN THE SW 1/4 - SW 1/4, SECTION 36, T32N, R06E, TOWN OF
 MERRILL, LINCOLN COUNTY, WISCONSIN**

BEARINGS REF. TO THE WEST LINE OF THE SW 1/4,
 ASSUMED TO BEAR N00°00'00"E

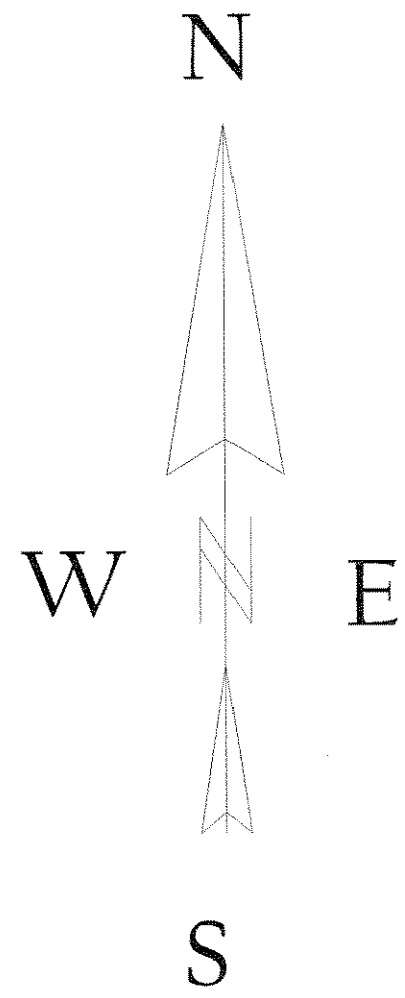

- LEGEND**
- ⚡ P.K. NAIL SET OVER MAGNETIC DRAW
 - EXISTING DRILL HOLE IN PAVEMENT
 - SET 1" X 24" IRON PIPE
 - CALCULATED POSITION
 - () RECORDED AS

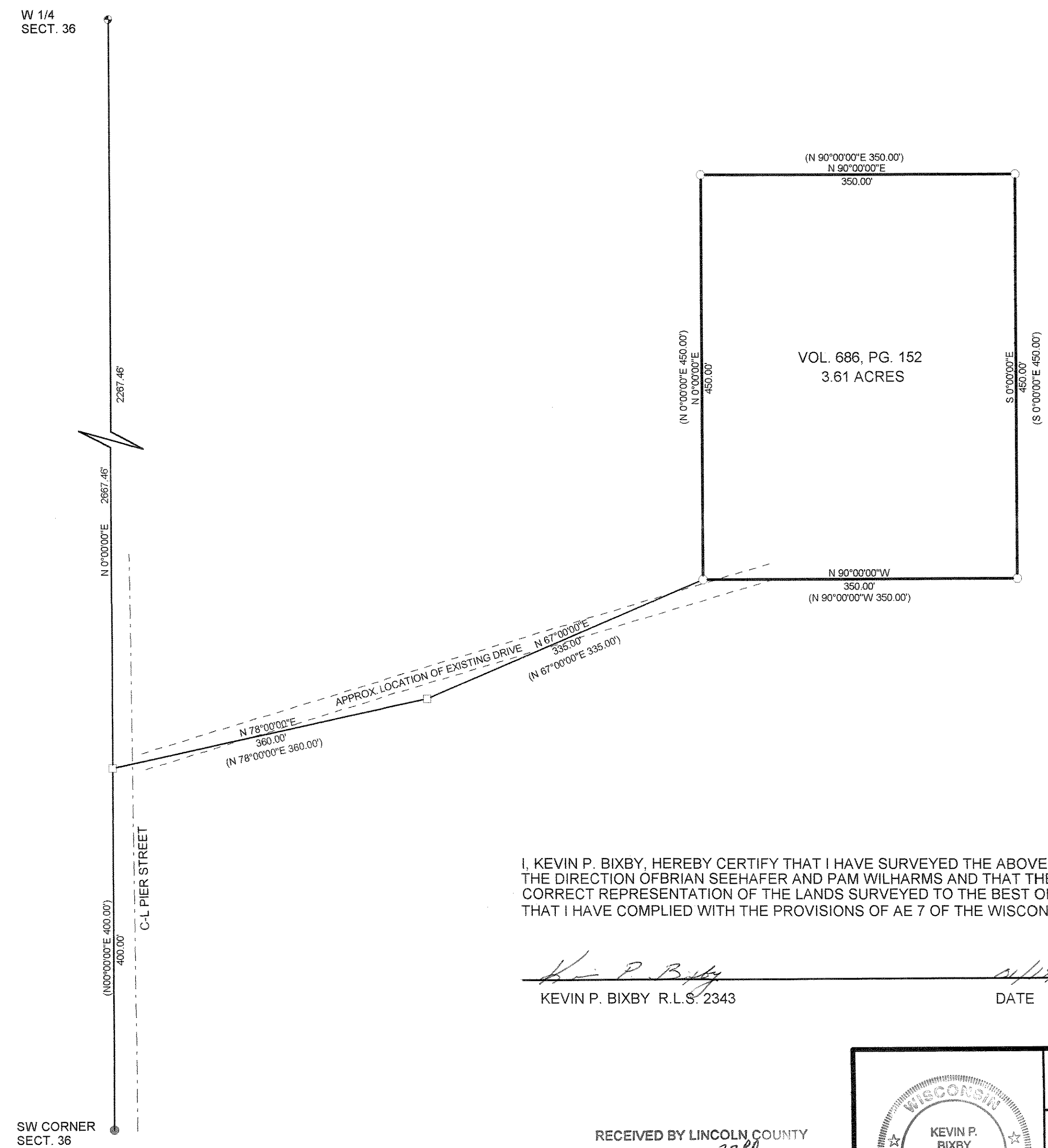

I, KEVIN P. BIXBY, HEREBY CERTIFY THAT I HAVE SURVEYED THE ABOVE PARCEL OF LAND UNDER THE DIRECTION OF BRIAN SEEHAFFER AND PAM WILHARMS AND THAT THE ABOVE MAP IS A TRUE AND CORRECT REPRESENTATION OF THE LANDS SURVEYED TO THE BEST OF MY KNOWLEDGE AND BELIEF THAT I HAVE COMPLIED WITH THE PROVISIONS OF AE 7 OF THE WISCONSIN ADMINISTRATIVE CODE.

Kevin P. Bixby
 KEVIN P. BIXBY R.L.S. 2343
 DATE: 01/19/07

RECEIVED BY LINCOLN COUNTY
 SURVEYOR THIS 23rd DAY
 OF February 20 07
Tommy Dalk
 COUNTY SURVEYOR

	DWG. NO. 0378 BIXBY LAND SURVEYING, INC. P.O. BOX 1532, RHINELANDER, WI. 54501 WEB PAGE: www.bixbylandsurveying.com PHONE NUMBER: 715-362-LAND
	SURVEY FOR BRIAN SEEHAFFER AND PAM WILHARMS MERRILL, WI.
SCALE: 1" = 100' DATE: 01/19/07 DWN. BY: M.O.	

M535B