

THE NORTH LINE OF THE
SOUTH 1/2 OF THE SOUTH 1/2
 OF THE
SOUTHEAST QUARTER
SECTION 19, T32N, R6E
 ROCK FALLS TOWNSHIP
 LINCOLN COUNTY, WISCONSIN

Bearing here assumed
 referenced to the east line
 of the Southeast Quarter
 bearing, S1°47'26"W

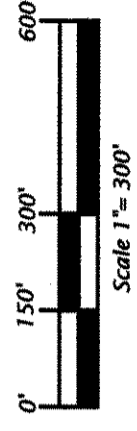

Scale 1" = 300'

Legend
 ○ = 0.6" dia. x 24" long iron rod set.
 — = Line brushed and flagged Jan., 2007.
 Pipe sizes are outside diameter dimension.
 Other corner monuments are as noted.
 All of the existing improvements have not
 been shown hereon.

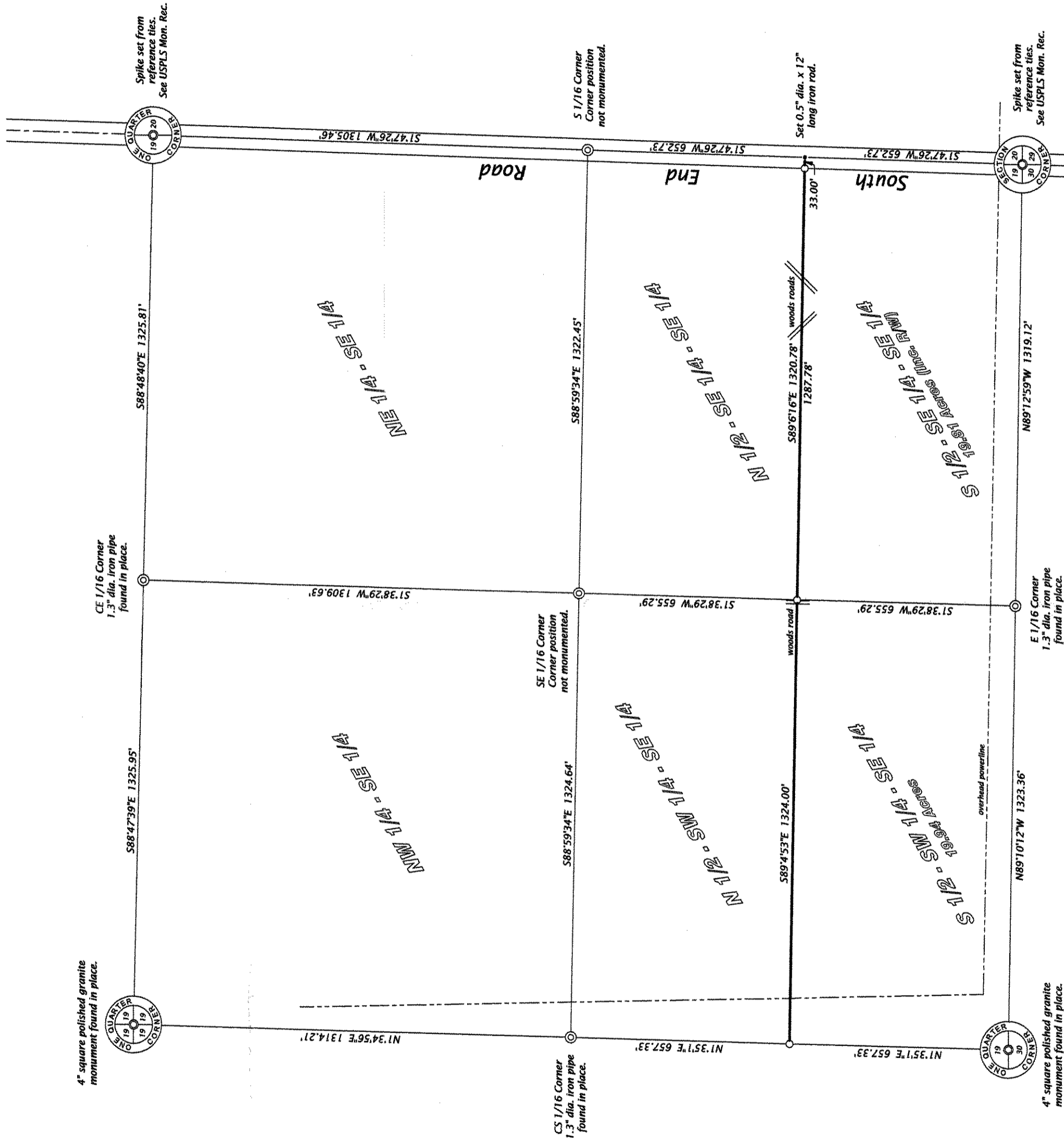

RECEIVED BY LINCOLN COUNTY
 SURVEYOR THIS 6TH DAY
 OF February 20 07
Penny Dadd
 COUNTY SURVEYOR

SURVEYOR'S CERTIFICATE
 I, Michael L. Oestreich, Registered Land Surveyor No. S-2118,
 hereby certify that I have surveyed the property shown hereon
 that this map represents as accurate survey of said property
 to the best of my knowledge and belief; that I have performed
 this survey by order of Dean Colling, and that I
 have complied with the requirements of Wisconsin
 Administrative Code A-E 7.
 Date: 1/20/07

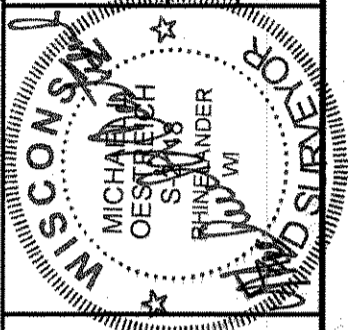

Oestreich Surveying & Mapping, LLC
 Rhineland, WI 54501
 5946 Forest Lane
 Tel. (715) 362-5538
 RLS2118@charter.net

File No. 15816-19-326

Drafted by: M. Oestreich

Map No. 07-01

Sheet 1 of 1 sheet

M534B