

LOCATED IN LOT 2, OF THE UNRECORDED PLAT OF PEARSONS LOTS ALL BEING LOCATED IN GOVERNMENT LOT 4, SECTION 24, T35N, R08E, TOWN OF HARRISON, LINCOLN COUNTY, WISCONSIN

WEST 1/4 SEC. 24

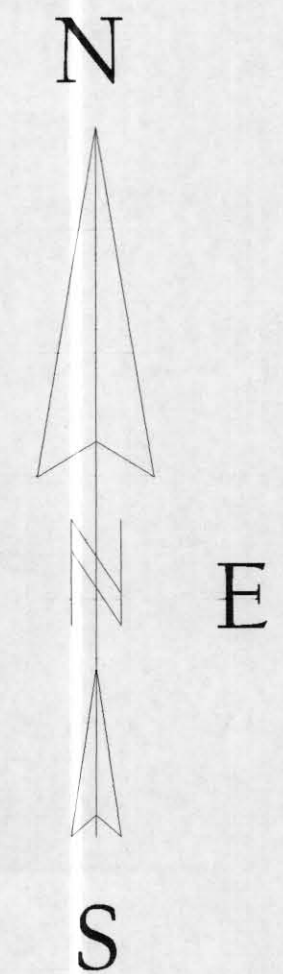

BEARINGS REF. TO THE WEST LINE SEC. 24, T35N, R08E, ASSUMED TO BEAR N01°29'33"E.

- LEGEND**
- FOUND P.K. NAIL
 - FOUND 3/4" IRON ROD
 - CALCULATED POSITION
 - FOUND 3/4" IRON ROD
 - ⊗ FOUND 1" IRON PIPE
 - ▲ SET P.K. NAIL
 - () RECORDED AS

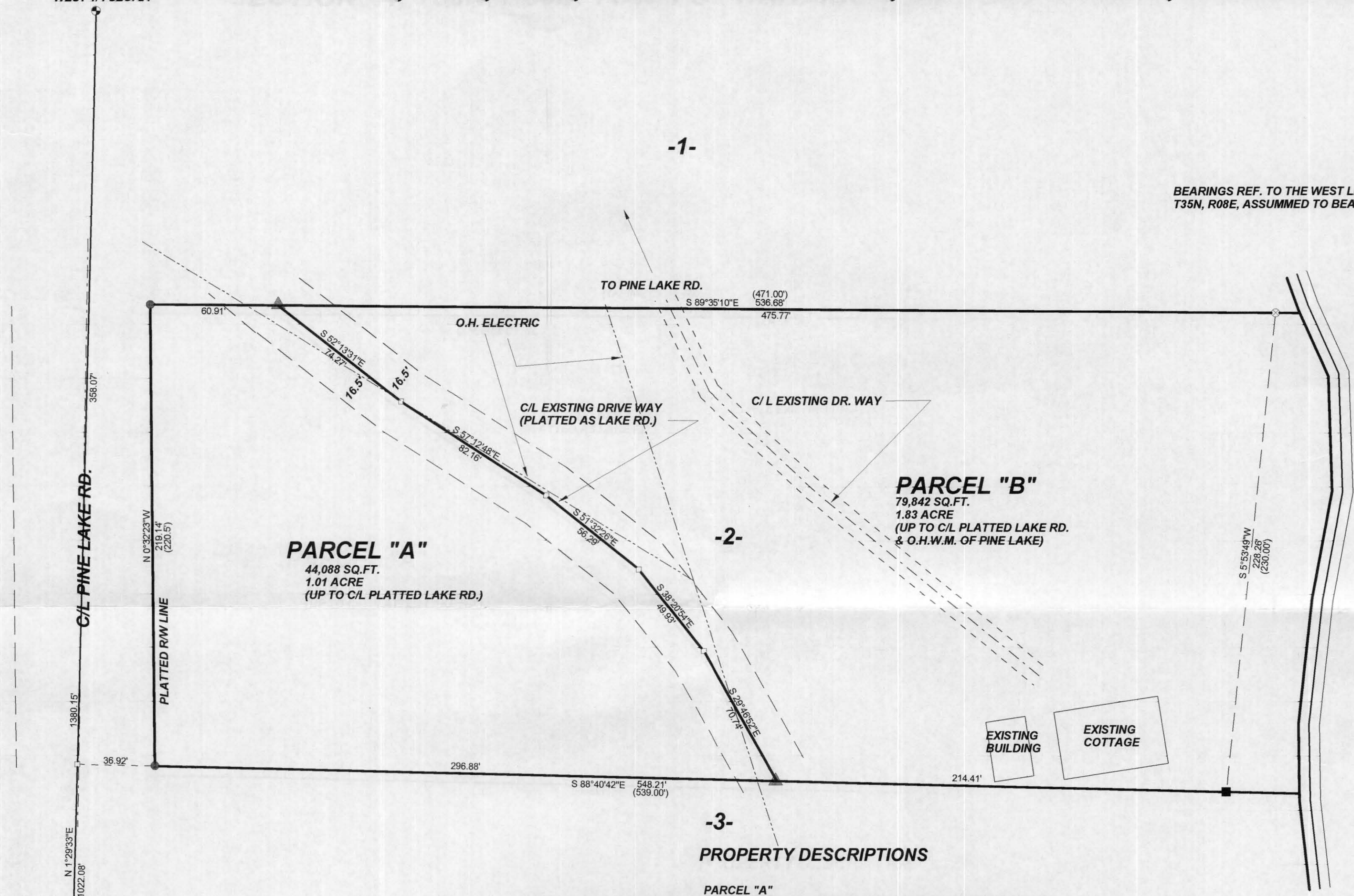

M531B

PROPERTY DESCRIPTIONS

PARCEL "A"

A parcel of land located in Lot 2, of The Unrecorded Plat of Pearsons Lots and Government Lot 4, Section 24, T35N, R08E, Town of Harrison, Lincoln County, Wisconsin, described as follows: Commencing at the west 1/4 corner of said section 24, thence S01°29'33"W, a distance of 358.07 feet to a point, thence S88°40'42"E, a distance of 36.92 feet to an iron pipe on the easterly right-of-way line of Pine Lake Road and point of beginning; thence along said right-of-way line, N00°32'23"W, a distance of 219.14 feet to an iron pipe; thence leaving said right-of-way line, S89°35'10"E, a distance of 60.91 feet to a p.k. nail; thence S52°13'31"E, a distance of 74.27 feet to a point; thence S57°12'48"E, a distance of 82.16 feet to a point; thence S51°32'26"E, a distance of 56.29 feet to a point; thence S38°20'54"E, a distance of 49.93 feet to a point; thence S29°46'52"E, a distance of 70.74 feet to a p.k. nail; thence N88°40'42"W, a distance of 296.88 feet to the point of beginning. Said parcel contains 1.01 acres. Subject to and including easements, restrictions, reservations and rights-of-way of record or in use.

PARCEL "B"

A parcel of land located in Lot 2, of The Unrecorded Plat of Pearsons Lots and Government Lot 4, Section 24, T35N, R08E, Town of Harrison, Lincoln County, Wisconsin, described as follows: Commencing at the west 1/4 corner of said Section 24; thence S01°29'33"W, a distance of 358.07 feet to a point; thence S88°40'42"E, a distance of 36.92 feet to an iron pipe on the easterly right-of-way line of Pine Lake Road; thence along said right-of-way line N00°32'23"W, a distance of 219.14 feet to an iron pipe; thence leaving said right-of-way line, S89°35'10"E, a distance of 60.91 feet to a p.k. nail and point of beginning; thence S89°35'10"E, a distance of 475.77 feet to an iron pipe on the westerly shore of Pine Lake; thence along a meander line along said shore, S05°53'49"W, a distance of 228.26 feet to an iron rod; thence leaving said shore and meander line, N88°40'42"W, a distance of 214.41 feet to a p.k. nail; thence N29°46'52"W, a distance of 70.74 feet to a point; thence N38°20'54"W, a distance of 49.93 feet to a point; thence N51°32'26"W, a distance of 56.29 feet to a point; thence N57°12'48"W, a distance of 82.16 feet to a point; thence N52°13'31"W, a distance of 74.27 feet to the point of beginning. Said parcel contains 1.83 acres. Including those lands between the above described meander line and the ordinary high water mark of Pine Lake. Subject to and including easements, restrictions, reservations and rights-of-way of record or in use.

RECEIVED BY LINCOLN COUNTY SURVEYOR THIS 18TH DAY OF September 20 06
Tom Dallen
 COUNTY SURVEYOR

I, KEVIN P. BIXBY, HEREBY CERTIFY THAT I HAVE SURVEYED THE ABOVE PARCELS OF LAND UNDER THE DIRECTION OF MARK AND ALICE SLIWICKI AND THAT THE ABOVE MAP IS A TRUE AND CORRECT REPRESENTATION OF THE LANDS SURVEYED TO THE BEST OF MY KNOWLEDGE AND BELIEF THAT I HAVE COMPLIED WITH THE PROVISIONS OF AE 7 OF THE WISCONSIN ADMINISTRATIVE CODE. THAT I HAVE PROVIDED A DESCRIPTION OF THE ABOVE PARCELS ON THIS PLAT OF SURVEY.

Kevin P. Bixby
 KEVIN P. BIXBY R.L.S. 2343
 DATE 08/11/06

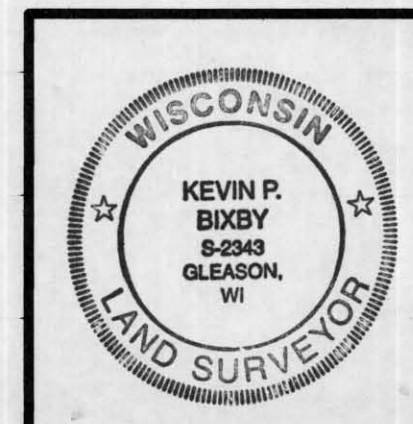

| | |
|---|--|
| DWG. NO. 0352 | BIXBY LAND SURVEYING, INC. P.O. BOX 1532, RHINELANDER, WI. 54501 WEB PAGE: www.bixbylandsurveying.com PHONE NUMBER: 715-362-LAND |
| SURVEY FOR MARK AND ALICE SLIWICKI WESTON, WI. | |
| SCALE: 1" = 40' | DATE: 08/09/06 DWN. BY: K.B. |