

PLAT of SURVEY for Dick Dudley,
of Lands in T.33 R.8E Lincoln Co. Wis.
Scale 200' = one inch
June 1936
Alex Deeglin Surveyor.

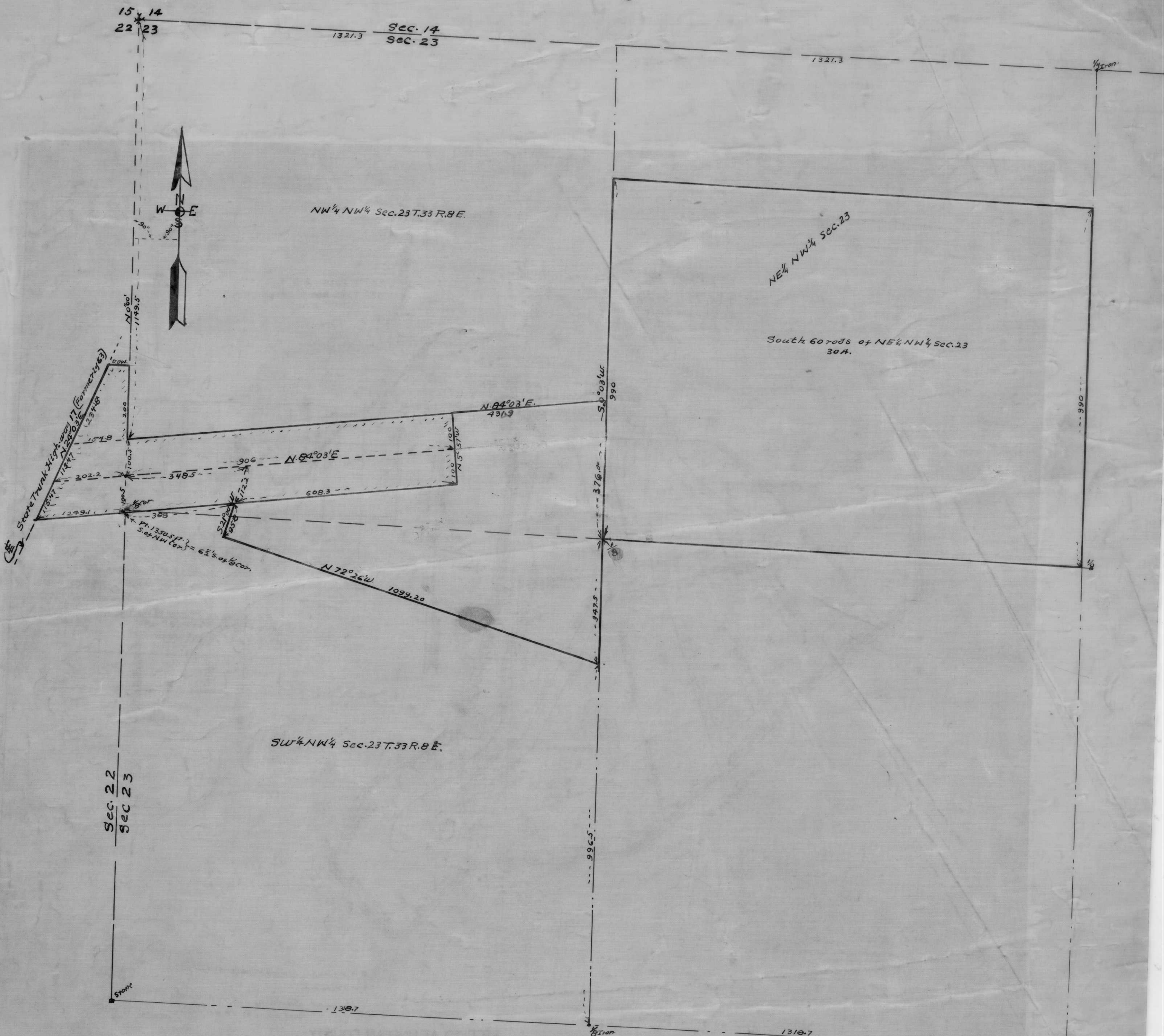

Description of DUDLY QUARRY CO'S PARCEL.
A strip of land 200 ft. in width the center line of which is described as follows, Beginning on the West section line of Section 23 of T.33 of Range 8E, Lincoln County Wis, 1250 ft. S. of the NW corner of said Sec. 23, thence running N. 84° 03' E. 906 ft. and also running into Sec. 22 S. 84° 03' W. 202.2 ft. to the Easterly line of State Trunk Highway 17 (formerly St. Trunk 63) containing 5.98 Acres. Also a piece of land described as follows, Beginning at a point on the West Sec. line of said Sec. 23 1149.5 ft. South of the NW corner of said section 23, thence N. on the Sec. line 200 ft. thence West to the Easterly line of State Trunk Highway 17, thence S. 24° 03' W. 234.8 ft. to the N. line of the first above described piece of land. Thence N. 84° 03' E. 154.8 ft. to the place of beginning containing 7.00 Acres and being in Sec. 22. All the courses being taken from the West Sec. line of Section 23 as running due North & South.

Description of DUDLY STONE CO'S LAND.
Commencing at the NW. corner of Sec. 23 T.31 R.8E. Lincoln Co. Wis, running thence South on the Sec. line 1350.5 ft. thence N. 84° 03' E. 308.0 feet to the place of beginning, thence N. 84° 03' E. 608.30 ft. thence N. 5° 57' W. 200.00 ft. thence N. 84° 03' E. 431.90 ft. to the East line of the NW 1/4 NW 1/4, thence S. 0° 03' W. 275.40 ft. to the SE. corner of said NW 1/4 NW 1/4, thence continuing S. 0° 03' W. on the E. line of the SW 1/4 NW 1/4 347.00 feet. thence N. 72° 26' W. 1099.20 ft. thence N. 21° 00' E. 95.80 ft. to the place of beginning, containing 8 2/100 Acres. All the courses being taken from the West section line of Sec. 23 as running due North and South.
Also the South sixty (60) rods of the NE 1/4 of the NW 1/4 of said Section 23 T.31 R.8E. Containing 30 acres.

I, Alex Deeglin hereby certify that the plat above is a correct representation of a survey I made in June 1936 for Richard Dudley given under my hand this 18th day of June 1936
Alex Deeglin
Surveyor
North & South

RECEIVED AT LINCOLN COUNTY
COURTHOUSE THIS 5 DAY
OF December 19 1935
Patricia R. Priebe
TAX DESCRIPTION OFFICE

B

C-60