

PLAT SURVEY for Dick Doherty
of Lots in T33R8E Lincoln Co. Wis.
2000 200' - one inch
1933

Sec. 14
Sec. 23

PLAT OF
PINE GROVE
LINCOLN Co. WISC.
Scale 100' = 1 inch
1933

Gov't Lots 3 & 4
S32 T32N R6E

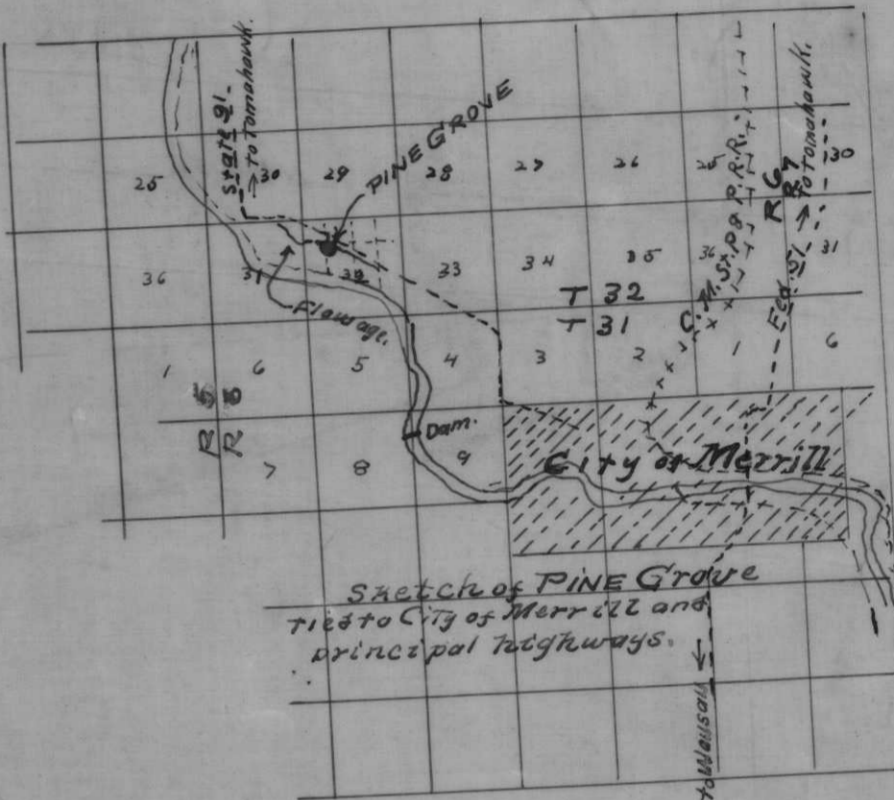
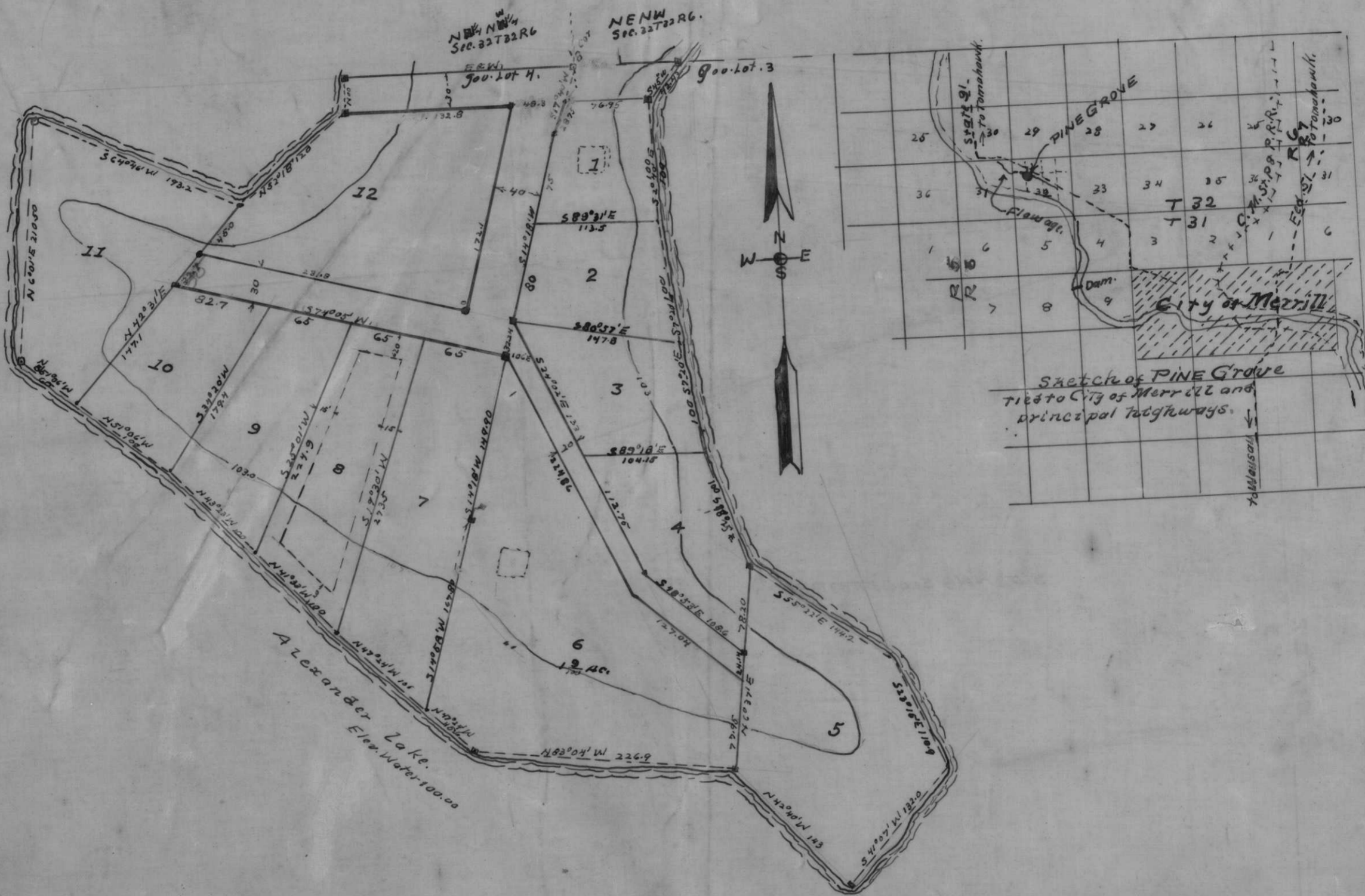

■ = re-enforced concrete exx26
● = Iron pipe
Typical building line see Lots
and apply to all lots.

RECEIVED AT LINCOLN COUNTY
COURTHOUSE THIS 5 DAY
OF December 1976
Patrick R. Pinski
TAX DESCRIPTION OFFICE

C-53

Section 23 T33R8E, Containing 30 acres,
Also the South 6th (corner) of the NE 1/4 of 2015
running due North and South.
All the courses beginning from the West section line of Sec. 23 or
therein due North and South.
Section 21 T33R8E, Containing 30 acres,
Also the South 6th (corner) of the NE 1/4 of 2015
running due North and South.
All the courses beginning from the West section line of Sec. 23 or
therein due North and South.
Section 20 T33R8E, Containing 30 acres,
Also the South 6th (corner) of the NE 1/4 of 2015
running due North and South.
All the courses beginning from the West section line of Sec. 23 or
therein due North and South.
Section 19 T33R8E, Containing 30 acres,
Also the South 6th (corner) of the NE 1/4 of 2015
running due North and South.
All the courses beginning from the West section line of Sec. 23 or
therein due North and South.
Section 18 T33R8E, Containing 30 acres,
Also the South 6th (corner) of the NE 1/4 of 2015
running due North and South.
All the courses beginning from the West section line of Sec. 23 or
therein due North and South.
Section 17 T33R8E, Containing 30 acres,
Also the South 6th (corner) of the NE 1/4 of 2015
running due North and South.
All the courses beginning from the West section line of Sec. 23 or
therein due North and South.
Section 16 T33R8E, Containing 30 acres,
Also the South 6th (corner) of the NE 1/4 of 2015
running due North and South.
All the courses beginning from the West section line of Sec. 23 or
therein due North and South.
Section 15 T33R8E, Containing 30 acres,
Also the South 6th (corner) of the NE 1/4 of 2015
running due North and South.
All the courses beginning from the West section line of Sec. 23 or
therein due North and South.
Section 14 T33R8E, Containing 30 acres,
Also the South 6th (corner) of the NE 1/4 of 2015
running due North and South.
All the courses beginning from the West section line of Sec. 23 or
therein due North and South.
Section 13 T33R8E, Containing 30 acres,
Also the South 6th (corner) of the NE 1/4 of 2015
running due North and South.
All the courses beginning from the West section line of Sec. 23 or
therein due North and South.
Section 12 T33R8E, Containing 30 acres,
Also the South 6th (corner) of the NE 1/4 of 2015
running due North and South.
All the courses beginning from the West section line of Sec. 23 or
therein due North and South.
Section 11 T33R8E, Containing 30 acres,
Also the South 6th (corner) of the NE 1/4 of 2015
running due North and South.
All the courses beginning from the West section line of Sec. 23 or
therein due North and South.
Section 10 T33R8E, Containing 30 acres,
Also the South 6th (corner) of the NE 1/4 of 2015
running due North and South.
All the courses beginning from the West section line of Sec. 23 or
therein due North and South.
Section 9 T33R8E, Containing 30 acres,
Also the South 6th (corner) of the NE 1/4 of 2015
running due North and South.
All the courses beginning from the West section line of Sec. 23 or
therein due North and South.
Section 8 T33R8E, Containing 30 acres,
Also the South 6th (corner) of the NE 1/4 of 2015
running due North and South.
All the courses beginning from the West section line of Sec. 23 or
therein due North and South.
Section 7 T33R8E, Containing 30 acres,
Also the South 6th (corner) of the NE 1/4 of 2015
running due North and South.
All the courses beginning from the West section line of Sec. 23 or
therein due North and South.
Section 6 T33R8E, Containing 30 acres,
Also the South 6th (corner) of the NE 1/4 of 2015
running due North and South.
All the courses beginning from the West section line of Sec. 23 or
therein due North and South.
Section 5 T33R8E, Containing 30 acres,
Also the South 6th (corner) of the NE 1/4 of 2015
running due North and South.
All the courses beginning from the West section line of Sec. 23 or
therein due North and South.
Section 4 T33R8E, Containing 30 acres,
Also the South 6th (corner) of the NE 1/4 of 2015
running due North and South.
All the courses beginning from the West section line of Sec. 23 or
therein due North and South.
Section 3 T33R8E, Containing 30 acres,
Also the South 6th (corner) of the NE 1/4 of 2015
running due North and South.
All the courses beginning from the West section line of Sec. 23 or
therein due North and South.
Section 2 T33R8E, Containing 30 acres,
Also the South 6th (corner) of the NE 1/4 of 2015
running due North and South.
All the courses beginning from the West section line of Sec. 23 or
therein due North and South.
Section 1 T33R8E, Containing 30 acres,
Also the South 6th (corner) of the NE 1/4 of 2015
running due North and South.
All the courses beginning from the West section line of Sec. 23 or
therein due North and South.

I have this plat filed with the Register in the office of the Register in the County of Lincoln, Wisconsin, on this 5th day of December, 1976, for the purpose of recording the same.

RECEIVED AT LINCOLN COUNTY
COURTHOUSE THIS 5 DAY
OF December 1976
Patrick R. Pinski
TAX DESCRIPTION OFFICE

C-60

M52A