

**PERIMETER SURVEY OF LOTS 44 & 45, BLOCK "A" OF THE PLAT OF BUTEAU LAKE SUBDIVISION,
LOCATED IN SECTION 10, T34N, R08E, TOWN OF HARRISON, LINCOLN COUNTY, WISCONSIN**

M526B

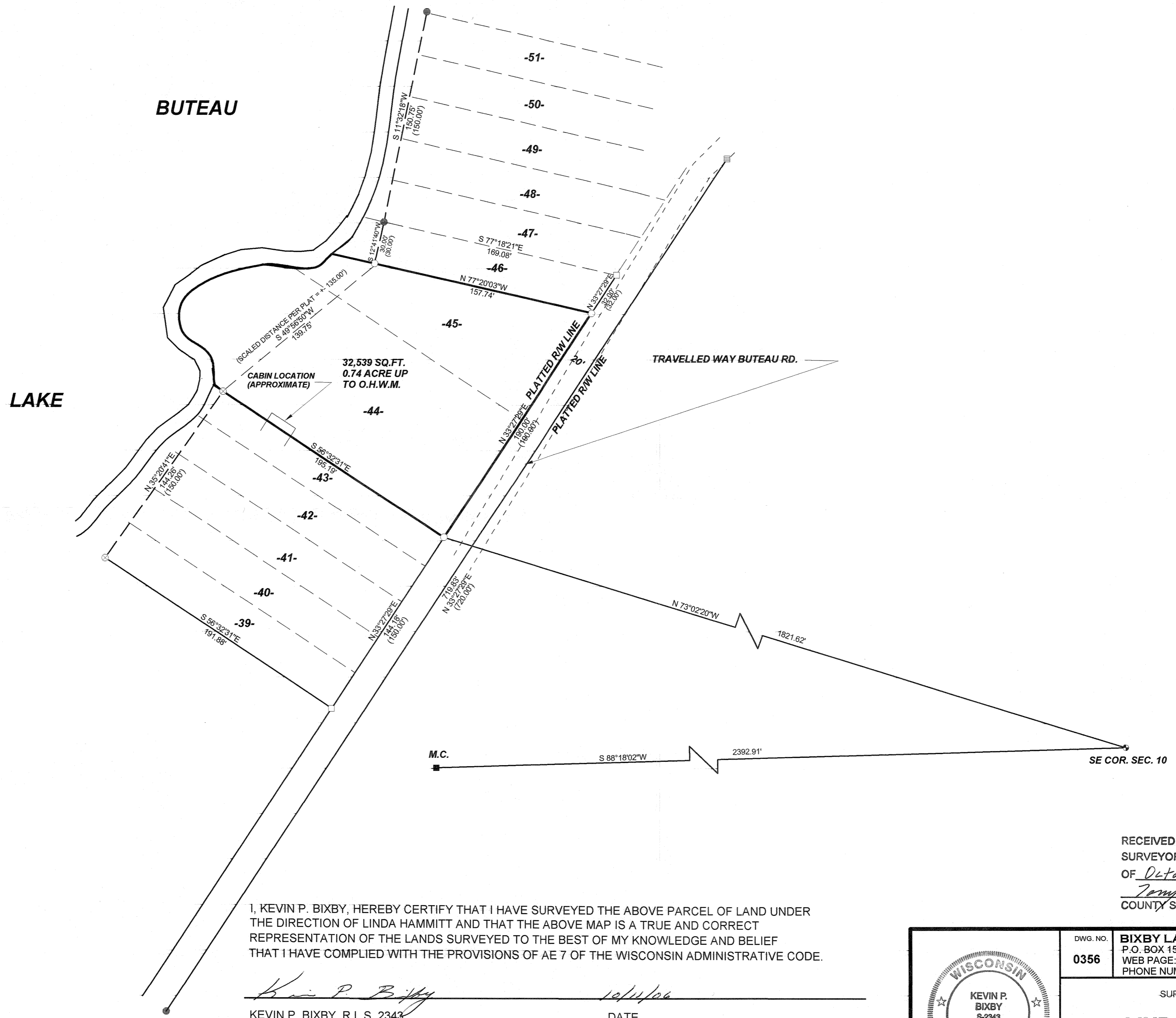

BEARINGS REFERENCED TO THE SOUTH LINE
SEC. 10, T34N, R08E, ASSUMED TO BEAR N88°18'02"E



LEGEND

- EXISTING GRANITE MONUMENT
- ⚡ EXISTING 1 1/4" IRON PIPE
- SET 3/4" X 24" IRON ROD
- ⊗ FOUND 1/2" IRON PIPE
- CALCULATED POSITION
- FOUND 1" IRON PIPE
- () RECORDED AS
- ▬ FOUND RAILROAD SPIKE

I, KEVIN P. BIXBY, HEREBY CERTIFY THAT I HAVE SURVEYED THE ABOVE PARCEL OF LAND UNDER THE DIRECTION OF LINDA HAMMITT AND THAT THE ABOVE MAP IS A TRUE AND CORRECT REPRESENTATION OF THE LANDS SURVEYED TO THE BEST OF MY KNOWLEDGE AND BELIEF THAT I HAVE COMPLIED WITH THE PROVISIONS OF AE 7 OF THE WISCONSIN ADMINISTRATIVE CODE.

Kevin P. Bixby
 KEVIN P. BIXBY R.L.S. 2343 _____ DATE 10/14/06

RECEIVED BY LINCOLN COUNTY SURVEYOR THIS 16TH DAY OF October 20 06
Tony Dahl
 COUNTY SURVEYOR

	DWG. NO. 0356	BIXBY LAND SURVEYING, INC. P.O. BOX 1532, RHINELANDER, WI. 54501 WEB PAGE: www.bixbylandsurveying.com PHONE NUMBER: 715-362-LAND
	SURVEY FOR LINDA HAMMITT HARRISON, WISCONSIN	
SCALE: 1" = 50' DATE: 09/05/06 DWN. BY: K.B.		