

GOV'T LOT 3, NE 1/4-SW 1/4, NW 1/4-SW 1/4

SEC. 1, T35N - R8E
LINCOLN COUNTY, WIS.

Lloyd W. Scott
SURVEYOR S-584

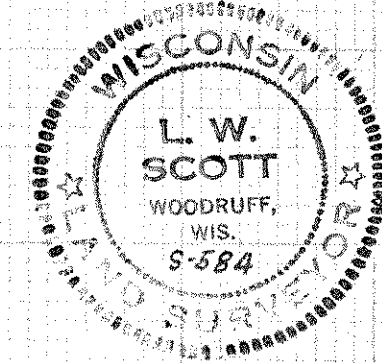

I, Lloyd W. Scott, Registered Land Surveyor s-584, hereby certify that I have surveyed and mapped the property shown hereon; that this map represents an accurate survey of said lands to the best of my knowledge and belief; that I have performed this survey by orders of Mr. John Giles and that I have complied with the applicable requirements of the Wisconsin Administrative Code
Note: Legal description not furnished

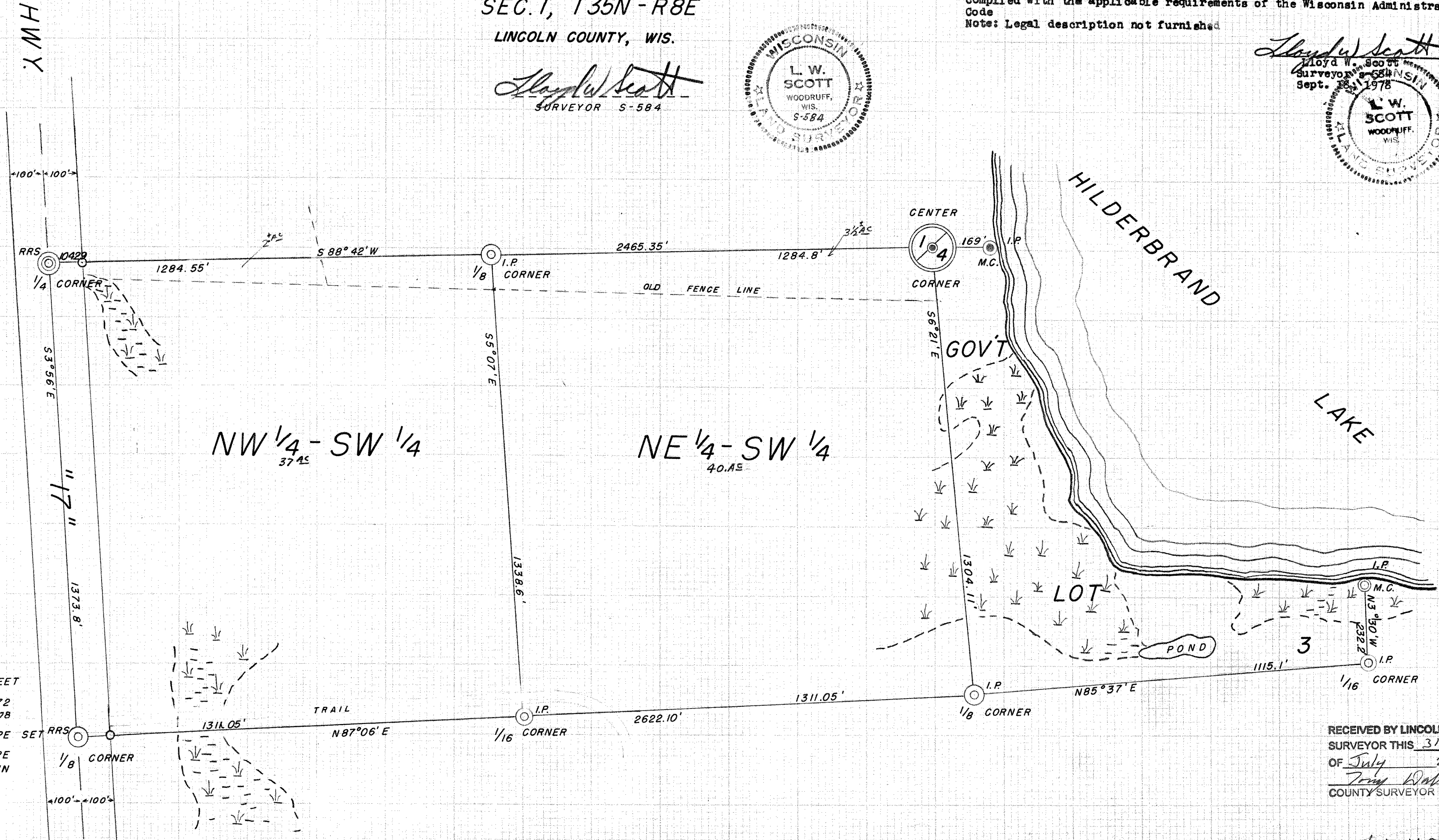
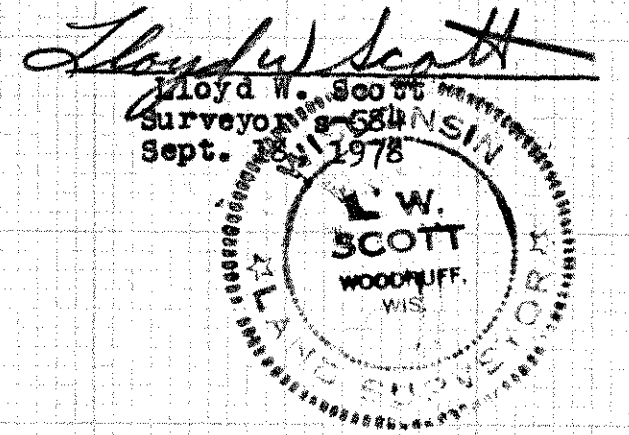

1 INCH = 200 FEET
NOV. 1, 1972
Revised: Sept. 18, 1978
○ = IRON PIPE SET
● = IRON PIPE FOUND IN PLACE

RECEIVED BY LINCOLN COUNTY SURVEYOR THIS 31ST DAY OF July 20 06
Tommy Dalk
COUNTY SURVEYOR

M524B

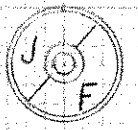

4-A-169A