

Part of the  
**NE 1/4, of the NW 1/4**  
**SECTION 26**  
**T. 35 N., R. 6 E.**

City of Tomahawk  
 Lincoln County, Wis.

Volume 390 Page 406

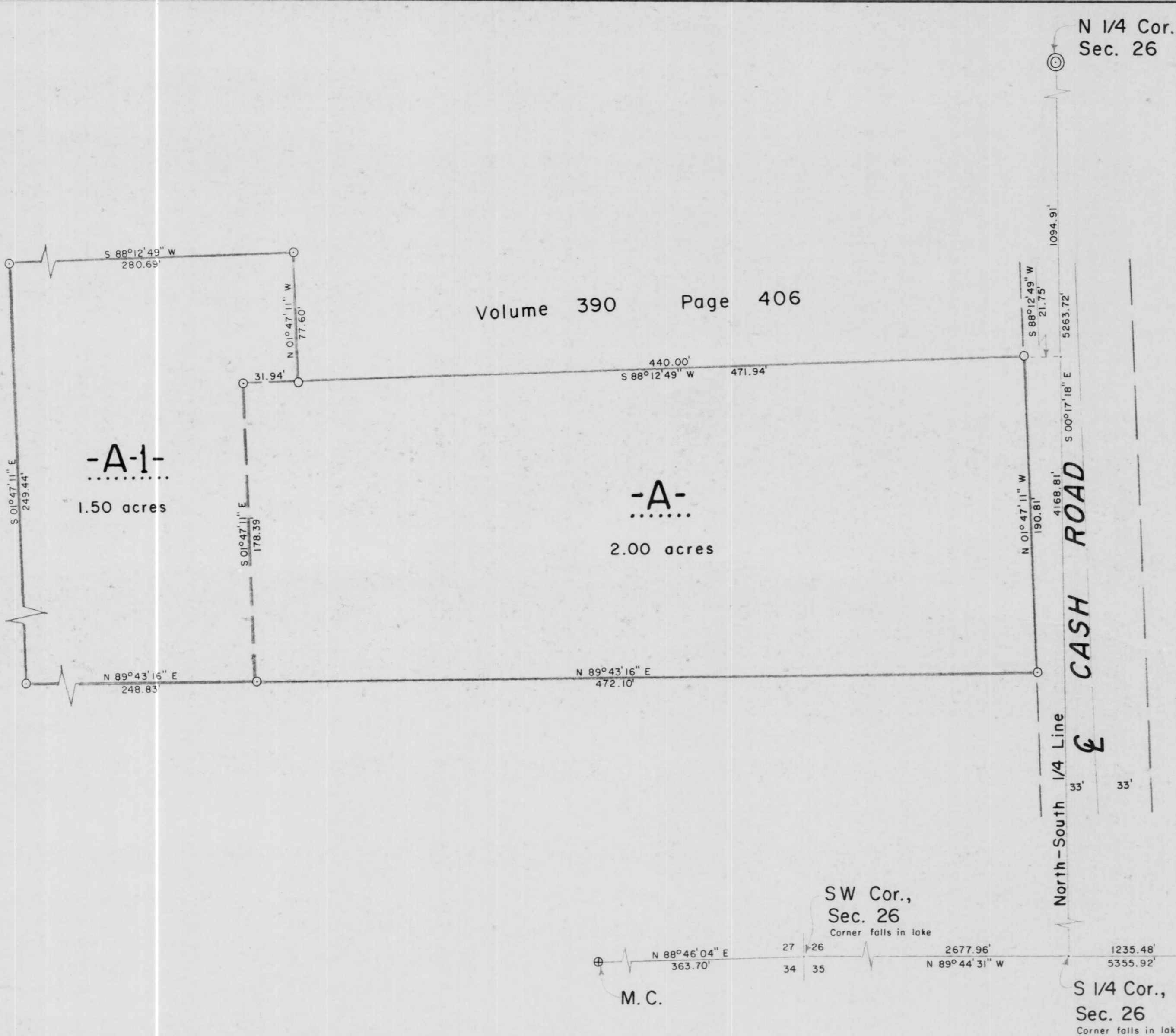

**LEGEND**

- ⊙ BERNTSEN MONUMENT FOUND IN PLACE.
- ⊕ 2" IRON PIPE FOUND IN PLACE.
- 1 1/4" IRON PIPE FOUND IN PLACE.
- ⊙ 1 1/4" IRON PIPE SET THIS SURVEY.

I, Lester J. Schmit, Registered Land Surveyor S-1192 hereby certify that I have surveyed the property shown hereon; that this map is a true and accurate representation thereof; that said survey was performed by order of Melissa Smith; and that I have complied with applicable requirements of s. A-E 7 of the Wisconsin Administrative Code.

Note: Legal descriptions conforming to this survey have been provided on separate sheets.

*Lester J. Schmit*  
 Lester J. Schmit R.L.S. S-1192  
 Dated this 13<sup>th</sup> day of May 1997

RECEIVED BY LINCOLN COUNTY  
 SURVEYOR THIS 23<sup>rd</sup> DAY  
 OF May 20 06  
*Fred Dett*  
 COUNTY SURVEYOR

<b>TIMBERLAND SURVEYORS</b>		TOMAHAWK WIS.
SURVEY FOR		
<b>MELISSA SMITH</b>		
<b>1815 E. CRABTREE DR.</b>		
<b>WAUSAU, WIS. 54401</b>		
DATE 13 MAY 97	DWN. BY L.J.S.	SCALE 1" = 50'
REVISED 8 MAY 06	BY L.J.S.	DWG. NO. 1166
REVISED	BY	

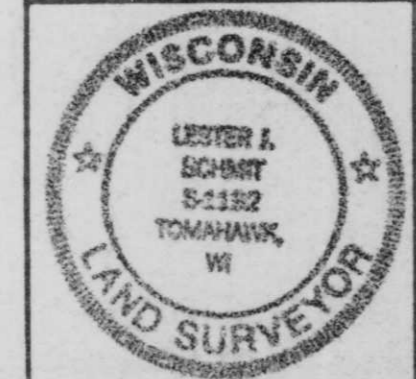

M520B

DESIGN PRODUCTS 098-11